

STANDARD APPROACH CLEARANCES FOR ACCESSIBILITY

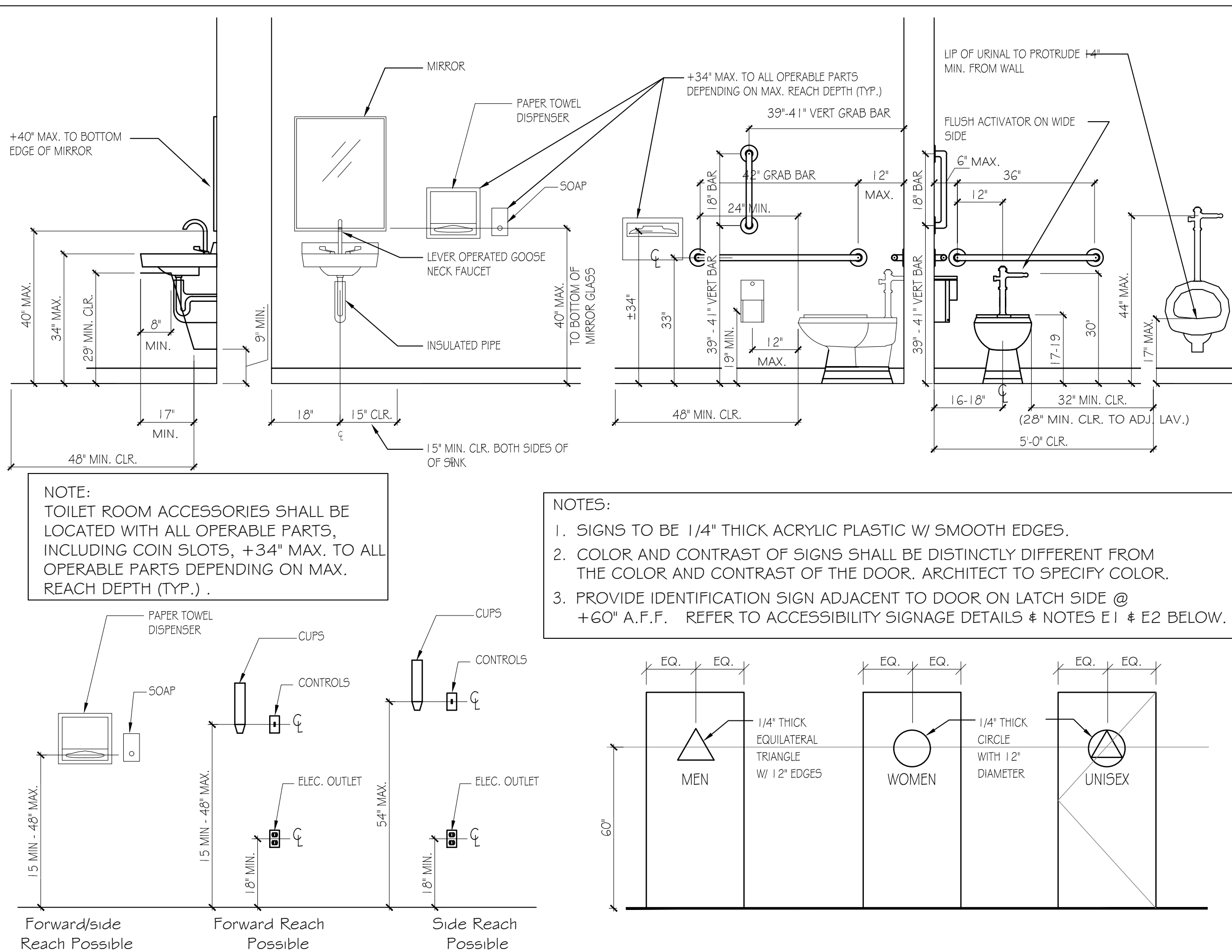

STANDARD MOUNTING HEIGHTS FOR ACCESSIBILITY

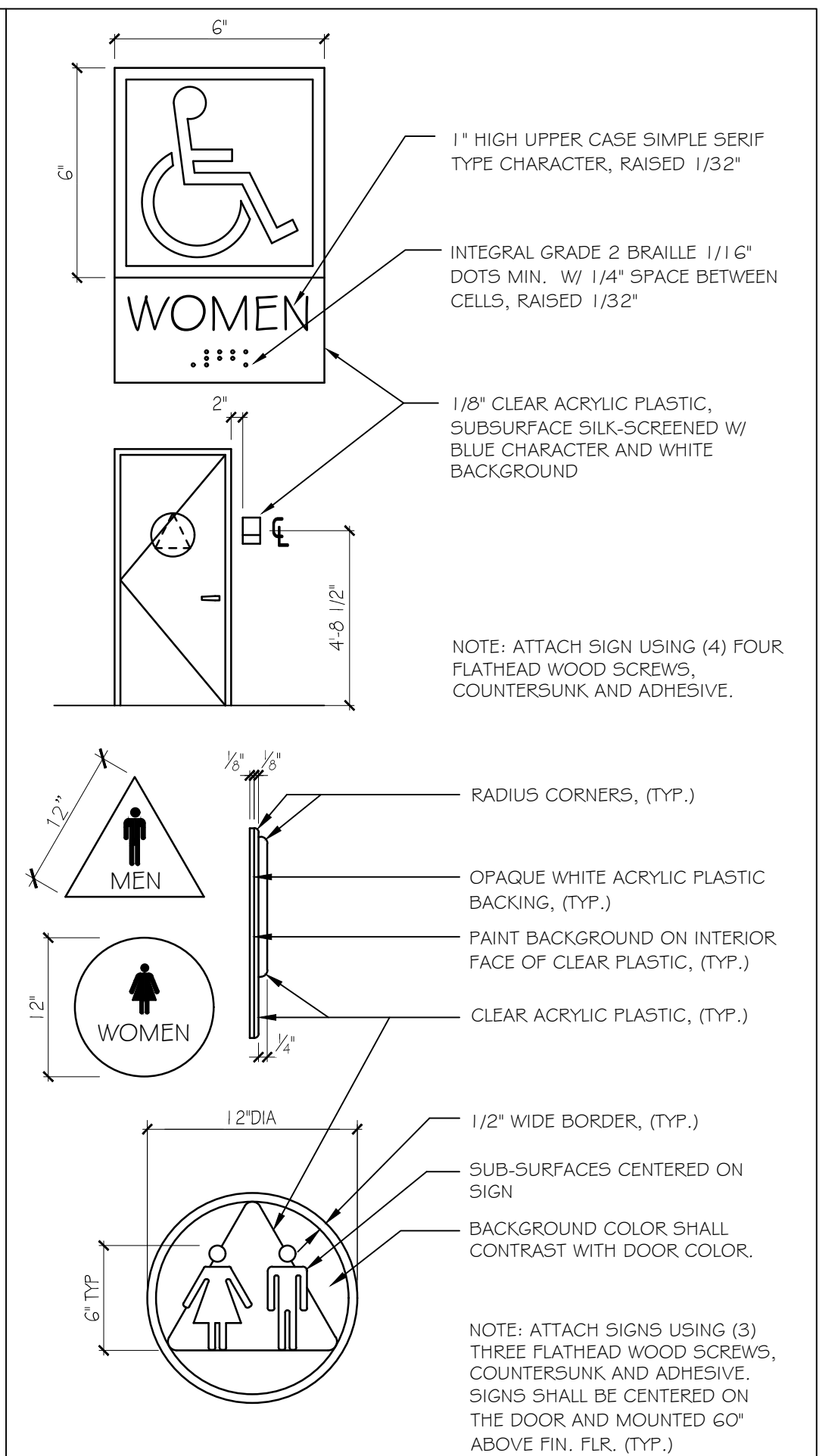

SIGNAGE DETAILS

ACCESSIBLE PATH OF TRAVEL NOTES

- A1 CORRIDOR WIDTHS: EVERY CORRIDOR SERVING AN OCCUPANT LOAD OF 50 OR MORE SHALL NOT BE LESS THAN 44 INCHES IN WIDTH. CORRIDORS SERVING AN OCCUPANT LOAD OF LESS THAN 50 SHALL NOT BE LESS THAN 36 INCHES IN WIDTH.
- A2 AISLE WIDTHS: EVERY AISLE SHALL NOT BE LESS THAN 36 INCHES WIDE IF SERVING ONLY ONE SIDE, AND NOT LESS THAN 44 INCHES WIDE IF SERVING BOTH SIDES. SUCH MIN. WIDTH SHALL BE MEASURED AT THE POINT FARTHEST FROM AN EXIT, CROSS AISLE OR FOYER, AND SHALL BE INCREASED BY 1-1/2 INCHES FOR EACH 5 FEET IN LENGTH TOWARD THE EXIT, CROSS AISLE OR FOYER.
- A3 CHANGES IN LEVEL: CHANGES IN LEVEL UP TO 1/4 INCH MAY BE VERTICAL AND WITHOUT EDGE TREATMENT. (SEC 303.2) CHANGES IN LEVEL BETWEEN 1/4 INCH AND 1/2 INCH SHALL BE BEVELED WITH A SLOPE NO GREATER THAN 1:2 (50% SLOPE). (SEC 303.3) CHANGES IN LEVEL GREATER THAN 1/2 INCH SHALL BE ACCOMPLISHED BY MEANS OF A RAMP. (SEC 303.4)
- A4 SLIP RESISTANT SURFACES: SHOWERS, LOCKER ROOMS, SWIMMING POOLS, SPAS AND HOT TUB DECKS, TOILET ROOMS, EXTERIOR WALKWAYS AND OTHER AREAS SUBJECT TO WET CONDITIONS SHALL HAVE SLIP RESISTANT FLOORS.
- A5 CARPET: CARPETING AND FLOOR MATS IN ACCESSIBLE AREAS SHALL BE SECURELY FASTENED TO THE UNDERLYING SURFACE, AND PROVIDE A FIRM, STABLE, CONTINUOUS AND RELATIVELY SMOOTH SURFACE. (SEC 302.2)
- A6 PROTRUDING OBJECTS: ANY WALKER OR POST-MOUNTED OBJECT WITH ITS LEADING EDGE MORE THAN 27 INCHES (685 MM) AND 80 INCHES (2030 MM) ABOVE THE FLOOR MAY PROJECT NOT MORE THAN 4 INCHES (100 MM) INTO A CORRIDOR, WALK OR AISLE. ANY WALL OR POST MOUNTED PROJECTION GREATER THAN 4 INCHES (100 MM) SHALL EXTEND TO THE FLOOR. ANY FREE-STANDING OBJECTS MOUNTED ON POSTS OR PLYONS MAY OVERHANG A MAXIMUM OF 12 INCHES (305 MM) BETWEEN 27 INCHES (685 MM) AND 80 INCHES (2030 MM) ABOVE THE FLOOR. PROTRUDING OBJECTS SHALL NOT REDUCE THE CLEAR WIDTH OF AN ACCESSIBLE ROUTE OR MANEUVERING SPACE.
- A7 HORIZONTAL PROJECTIONS: STRUCTURAL ELEMENTS, FIXTURES OR FURNISHINGS SHALL NOT PROJECT HORIZONTALLY FROM EITHER SIDE MORE THAN 4 INCHES OVER ANY WALKING SURFACE BETWEEN THE HEIGHTS OF 27 INCHES AND 80 INCHES ABOVE THE WALKING SURFACE. (SEC 307.2) EXCEPTION: HANDRAILS SERVING STAIRS AND RAMPS ARE PERMITTED TO PROMOTE 4.5 INCHES FROM THE WALL. (SEC 307.3) PROTRUDING OBJECTS SHALL NOT REDUCE THE MINIMUM CLEAR WIDTH ACCESSIBLE ROUTED AS REQUIRED (SEC 307.5)
- A8 CORRIDOR: WALLS & CEILINGS NEED NOT BE OF FIRE-RESISTIVE CONSTRUCTION WITHIN OFFICE SPACES HAVING AN OCCUPANT LOAD OF 100 OR LESS, WHEN THE ENTIRE STORY IN WHICH THE SPACE IS LOCATED IS EQUIPPED WITH AN AUTOMATIC SPRINKLER SYSTEM THROUGHOUT AND AN AUTOMATIC SMOKE-DETECTION SYSTEM IS INSTALLED WITHIN THE CORRIDOR. THE ACTIVATION OF ANY DETECTOR SHALL ACTIVATE ALARMS AUDIBLE IN ALL AREAS SERVED BY THE CORRIDOR.
- A9 CORRIDOR: WALLS & CEILINGS NEED NOT BE OF FIRE-RESISTIVE CONSTRUCTION WITHIN OFFICE SPACES HAVING AN OCCUPANT LOAD OF 100 OR LESS, WHEN THE BUILDING IN WHICH THE SPACE IS LOCATED IS EQUIPPED WITH AN AUTOMATIC SPRINKLER SYSTEM THROUGHOUT.
- A10 DETECTABLE WARNINGS: DETECTABLE WARNINGS COMPLYING WITH SECTION 1109.10 SHALL BE PROVIDED:
- A11 MACHINERY ROOMS: MACHINERY, MECHANICAL AND ELECTRICAL ROOMS THAT CONTAIN WORK SPACES SHALL BE LOCATED ON AN ACCESSIBLE ROUTE, AND BE DESIGNED AND CONSTRUCTED SO INDIVIDUALS WITH DISABILITIES CAN APPROACH AND ENTER, BUT INDIVIDUAL WORK SPACES NEED TO BE CONSTRUCTED OR EQUIPPED (I.E., WITH DESKS, SINKS, RACKS OR SHELVES) TO BE ACCESSIBLE. (SEC 1103.2.2)

ACCESSIBLE DOOR NOTES

- B1 DOOR SWING: EGRESS DOORS SHALL BE SIDE-HINGED SWINGING. DOORS SHALL SWING IN THE DIRECTION OF THE EGRESS TRAVEL WHERE SERVING AND OCCUPANT LOAD OF 50 OR MORE PERSONS OR A GROUP OCCUPANCY. THE OPENING FORCE FOR THE INTERIOR SIDE-SWINGING DOORS WITHOUT CLOSER SHALL NOT EXCEED A 5-POUND FORCE. FOR OTHER SIDE-SWINGING, SLIDING AND FOLDING DOORS, THE DOOR LATCH SHALL RELEASE WHEN SUBJECTED TO A 15 POUND FORCE. THE DOOR SHALL BE SET IN MOTION WHEN SUBJECTED TO A 30 POUND FORCE. THE DOOR SHALL SWING TO A FULL-OPEN POSITION WHEN SUBJECTED TO A 15-POUND FORCE. FORCES SHALL BE APPLIED TO THE LATCH SIDE. (SEC. 1010.1.2)
- B2 HARDWARE: DOOR OPERATING HARDWARE SHALL COMPLY WITH (SEC 404.2.6 ICC), & (1010.1.9.1, 055C) DOOR HARDWARE SHALL BE MOUNTED NOT MORE THAN 48 INCHES ABOVE THE FINISHED FLOOR. (SEC 1010.1.9.2 055G)
- B3 OPENING FORCE: MAXIMUM EFFORT TO OPERATE DOORS SHALL NOT EXCEED 8-1/2 POUNDS FOR EXTERIOR DOORS, 5 POUNDS FOR INTERIOR DOORS AND 15 POUNDS FOR STAIRWAY DOORS AT PRESSURIZED STAR ENCLOSURE, WHERE ENVIRONMENTAL CONDITIONS REQUIRE GREATER CLOSING PRESSURE. POWER OPERATED DOORS SHALL BE USED WITHIN THE ACCESSIBLE ROUTE. FIRE DOORS SHALL HAVE THE MINIMUM FORCE NECESSARY TO CLOSE AND LATCH THE DOOR. (SEC. 1010.1.3)
- B4 DOOR SIZE: THE MINIMUM WIDTH OF EACH DOOR OPENING SHALL BE SUFFICIENT FOR THE OCCUPANT LOAD THERE OF AND PROVIDE A CLEAR WIDTH OF NOT LESS THAN 32 INCHES. CLEAR OPENING OF DOORWAYS WITH SWINGING DOORS SHALL BE MEASURED BETWEEN THE FACE OF THE DOOR AND THE STOP, WITH THE DOOR OPEN 90 DEGREES, WHERE THIS SECTION REQUIRES A MINIMUM CLEAR WIDTH OF A SWINGING DOOR LEAF SHALL PROVIDE A CLEAR OPENING WIDTH OF 32 INCHES. THE MAXIMUM WIDTH OF A SWINGING DOOR LEAF SHALL 48 INCHES NOMINAL. MEANS OF EGRESS DOORS IN AN OCCUPANCY IN GROUP I-2 USED FOR THE MOVEMENT OF BEDS SHALL PROVIDE A CLEAR WIDTH NOT LESS THAN 41 1/2 INCHES. THE HEIGHT OF DOORS SHALL NOT BE LESS THAN 80 INCHES. (SEC 1010.1.1)
- B5 THE BOTTOM 10 INCHES OF ALL DOORS, EXCEPT AUTOMATIC AND CONSTRUCTION: SLIDING, SHALL HAVE A SMOOTH, UNINTERRUPTED SURFACE TO ALLOW THE DOOR TO BE OPENED BY A WHEELCHAIR FOOTREST WITHOUT CREATING A TRAP OR HAZARDOUS CONDITION. WHEN NARROW FRAME DOORS ARE USED, A 10-INCH-HIGH-SMOOTH PANEL SHALL BE INSTALLED ON THE PUSH SIDE OF THE DOOR, TO THE SAME EFFECT.
- B6 CHANGES IN LEVEL AT DOORS: THERE SHALL BE A FLOOR OR LANDING ON EACH SIDE OF A DOOR, SUCH FLOOR OR LANDING SHALL BE AT THE SAME ELEVATION ON EACH SIDE OF THE DOOR. LANDINGS SHALL BE LEVEL EXCEPT FOR EXTERIOR LANDINGS, WHICH ARE PERMITTED TO HAVE A SLOPE NOT TO EXCEED 0.25 UNIT VERTICAL IN 12 UNITS HORIZONTAL (2-PERCENT SLOPE) SEC 1010.1.5 RAMPS USED AS PART OF A MEANS OF EGRESS SHALL HAVE A RUNNING SLOPE NOT STEEPER THAN ONE UNIT VERTICAL IN 12 UNITS HORIZONTAL (8-PERCENT SLOPE). THE SLOPE OF OTHER PEDESTRIAN RAMPS SHALL NOT BE STEEPER THAN ONE UNIT VERTICAL IN EIGHT UNITS HORIZONTAL (12.5-PERCENT SLOPE). (SEC 1012.2)
- B7 LENGTH OF LEVEL AREA: THE LEVEL AREA SHALL HAVE A LENGTH IN THE DIRECTION OF DOOR SWING OF AT LEAST 60 INCHES AND THE LENGTH OPPOSITE THE DIRECTION OF DOOR SWING OF 48 INCHES AS MEASURED AT RIGHT ANGLES TO THE PLANE OF THE DOOR IN ITS CLOSED POSITION.
- B8 WIDTH OF LEVEL AREA: THE WIDTH OF THE LEVEL AREA ON THE SIDE TO WHICH THE DOOR SWINGS SHALL EXTEND 24 INCHES PAST THE STRIKE EDGE OF THE DOOR FOR EXTERIOR DOORS AND 18 INCHES PAST THE STRIKE EDGE FOR INTERIOR DOORS.

ADDITIONAL REQUIREMENTS

- C1 INTERNATIONAL SYMBOL OF ACCESSIBILITY: THE INTERNATIONAL SYMBOL OF ACCESSIBILITY SHALL BE AS SHOWN IN (2010 ICC A117.5EC. 703.6.3) THE CHARACTER AND BACKGROUND OF INTERIOR SIGNS SHALL BE EGGSHELL, MATTE OR OTHER NO GLARE. CHARACTER AND SYMBOLS SHALL CONTRAST WITH THEIR BACKGROUND. EITHER LIGHT CHARACTERS ON A DARK BACKGROUND OR DARK CHARACTERS ON A LIGHT BACKGROUND ARE ACCEPTABLE. (SEC. 703.6.2)
- C2 OUTLETS: THE CENTER OF RECEPTACLE OUTLETS SHALL NOT BE LESS THAN 18 INCHES ABOVE THE FLOOR OR WORKING PLATFORM.
- C3 SWITCHES: THE CENTER OF THE GRIP OF THE OPERATING HANDLE OF SWITCHES INTENDED TO BE USED BY THE OCCUPANT OF THE ROOM OR AREA, TO CONTROL LIGHTING AND RECEPTACLE OUTLETS, APPLIANCES, OR COOLING, HEATING AND VENTILATING EQUIPMENT, SHALL NOT BE LESS THAN 3 FEET NOR MORE THAN 4 FEET ABOVE THE FLOOR OR WORKING PLATFORM.
- C4 FIXED TABLES OR COUNTERS: IF SEATING FOR PEOPLE IN WHEELCHAIRS IS PROVIDED AT FIXED TABLES OR COUNTERS, KNEE SPACE AT LEAST 27 INCHES HIGH, 30 INCHES WIDE AND 19 INCHES DEEP SHALL BE PROVIDED. THE TOPS OF TABLES AND COUNTERS SHALL BE 28 INCHES TO 34 INCHES FROM THE FLOOR OR GROUND.
- C5 FIRE ALARM: THE CENTER OF THE FIRE ALARM INITIATING DEVICES (BOXES) SHALL BE LOCATED 48 INCHES ABOVE THE LEVEL OF THE FLOOR, WORKING PLATFORM, GROUND SURFACE OR SIDEWALK.
- C6 IF EMERGENCY WARNING SYSTEMS ARE REQUIRED, THEY SHALL ACTIVATE A MEANS OF WARNING THE HEARING IMPAIRED. FLASHING VISUAL ALARMS SHALL HAVE A FREQUENCY OF NOT MORE THAN 60 FLASHES PER MINUTE, A MAXIMUM PULSE DURATION OF 0.2 SECOND CLEAR OR NOMINAL WHITE XENON STROBE TYPE LAMP WITH AN INTENSITY OF 75 CADELA, AND SHALL BE PLACED 80 INCHES ABOVE THE HIGHEST FLOOR LEVEL WITHIN THE SPACE OR 6 INCHES BELOW THE CEILING, WHICHEVER IS LOWER.

SIGNAGE NOTES

- E1 RAISED LETTERS AND BRAILLE CHARACTERS AND PICTORIAL SYMBOL SIGNS (PICTOGRAMS): LETTERS AND NUMERALS SHALL BE RAISED NOT LESS THAN 1/32 INCH (0.79 MM) BE UPPERCASE, SIMPLE TYPEFACE AND BE ACCOMPANIED WITH GRADE 2 BRAILLE. RAISED CHARACTERS SHALL BE NOT LESS THAN 5/8 INCH (16 MM) OR MORE THAN 2 INCHES (51 MM) HIGH. ANY PICTOGRAMS SHALL BE ACCOMPANIED BY THE EQUIVALENT VERBAL DESCRIPTION PLACED DIRECTLY BELOW THE PICTOGRAM. THE BORDER DIMENSION OF THE PICTOGRAM SHALL BE AT LEAST 6 INCHES (150 MM) HIGH. (SEC. 703.5.1 ICC, SEC 1111 055C)
- E2 MOUNTING LOCATION 4 HEIGHT: WHERE PERMANENT IDENTIFICATION IS PROVIDED FOR ROOMS AND SPACES, SIGNS SHALL BE INSTALLED ON THE WALL ADJACENT TO THE LATCH SIDE OF THE DOOR AND BE CENTERED 60 INCHES (1525 MM) ABOVE THE FINISHED FLOOR. WHERE THERE IS NO WALL SPACE TO THE LATCH SIDE OF THE DOOR, INCLUDING AT DOUBLE-LEAF DOORS, SIGNS SHALL BE PLACED ON THE NEAREST ADJACENT WALL. MOUNTING LOCATION FOR SUCH SIGNAGE SHALL BE SO THAT A PERSON MAY APPROACH WITHIN 3 INCHES (76 MM) OF SIGNAGE WITHOUT ENCOUNTERING PROTRUDING OBJECTS OR STANDING WITHIN THE SWING OF A DOOR. (SEC. 703.4.5 ICC, SEC 1111 055C)

TOILET ROOM NOTES

- D1 FLUSH CONTROLS: FLUSH CONTROLS SHALL BE HAND OPERATED OR AUTOMATIC AND BE MOUNTED FOR USE FROM THE WIDE SIDE OF THE WATER CLOSET AREA AND NOT MORE THAN 44 INCHES (1118 MM) ABOVE THE FLOOR. CONTROLS AND OPERATING MECHANISMS SHALL BE OPERABLE WITH THE WRIST OR ARM AND NOT REQUIRE TIGHT GRASPING, PINCHING OR TWISTING OF THE WRIST. THE FORCE REQUIRED TO ACTIVATE CONTROLS SHALL BE NO GREATER THAN 5 LBS (22.2 N). (ICC A117.1 SEC 604.6, & 309)
- D2 GRAB BARS: FIXED WALL GRAB BARS: FIXED SIDE WALL GRAB BARS SHALL BE 42" (1065 mm) MIN. IN LENGTH, LOCATED 12" (305mm) MAX. FROM REAR WALL & EXTENDING 54" (1370mm) MIN. FROM REAR WALL. IN ADDITION A VERTICAL GRAB BAR 18" (455mm) MIN. IN LENGTH SHALL BE MOUNTED WITH THE BOTTOM BAR LOCATED 39" (990mm) MIN. & 41" (1040mm) MAX. ABOVE FLOOR & WITH CENTERLINE OF THE BAR LOCATED 39" (990mm) MIN. & 41" (1040mm) MAX. FROM REAR WALL (ICC A117.1 SEC 604.5.1) REAR WALL GRAB BARS: THE REAR WALL GRAB BAR SHALL BE 36" (915mm) IN LENGTH, & EXTEND FROM THE CENTERLINE OF THE WATER CLOSET 12" (305mm) MIN. ON THE SIDE CLOSEST TO THE WALL, & 24" (610mm) MIN. ON THE TRANSFER SIDE. (ICC A117.1 SEC 604.5.2)
- D3 PARTITION CLEARANCES: THE FRONT PARTITION AND AT LEAST ONE SIDE PARTITION SHALL PROVIDE A MIN. TOE CLEAR. OF AT LEAST 9" A.F.F.. TOE CLEAR. IS NOT REQUIRED FOR STALLS WITH A DEPTH GREATER THAN 60".
- D4 WATER CLOSETS: IN OTHER THAN TOILET STALLS, A CLEAR FLOOR SPACE SHALL BE PROVIDED FOR EACH WATER CLOSET. THE LATERAL DISTANCE FROM THE CENTER LINE OF THE WATER CLOSET SHALL BE 16" (405mm) MIN. & 18" MAX. FROM THE SIDE WALL OR PARTITION. (ICC A117.1 SEC 604.2)
- D5 LAVATORY FIXTURES: A CLEAR FLOOR SPACE AT LEAST 30 INCHES BY 48 INCHES (760 MM BY 1220 MM) SHALL BE PROVIDED IN FRONT OF LAVATORIES TO ALLOW A FORWARD APPROACH COMPLYING WITH SECTION (ICC A117.1 SEC 305.3) CLEAR FLOOR SPACE SHALL INCLUDE KNEE AND TOE CLEARANCES AS PROVIDED IN (ICC A117.1 SEC 306) FAUCETS: FAUCET CONTROL HANDLES SHALL BE LOCATED NO MORE THAN 17 INCHES (432 MM) FROM THE FRONT EDGE OF THE LAVATORY OR COUNTER, AND SHALL COMPLY WITH (ICC A117.1 SEC 309). SELF-CLOSING VALVES SHALL REMAIN OPEN FOR AT LEAST 10 SECONDS PER OPERATION. (ICC A117.1 SEC 606.4).
- D6 LAVATORIES SHALL BE MOUNTED WITH THE RIM OR COUNTER SURFACE NO HIGHER THAN 34 INCHES ABOVE THE FINISHED FLOOR (SEE FIG. 606.3) (ICC A117.1 SEC 606). THE TOTAL DEPTH OF CLEAR SPACE BENEATH A LAVATORY SHALL BE 17"-25" (430 MM-635) OF WHICH TOE CLEARANCE SHALL NOT BE MORE THAN 6 INCHES (152 MM) OF THE TOTAL DEPTH. (ICC A117.1 SEC 306.2). KNEE CLEARANCE SHALL BE AT LEAST 11" AT FLOOR, 27 INCHES (685 MM) AT THE BOTTOM EDGE OF THE RIM, & (205 MM) UNDER THE RIM. (ICC A117.1 SEC 306.3). THE CLEAR FLOOR SPACE IS 25" MAX BY 30" MIN PER (ICC A117.1 FIG 306.3). TOE CLEARANCE SHALL BE 9 INCHES (229 MM) HIGH AND EXTEND UNDER THE RIM OF THE LAVATORY A MINIMUM OF 17 INCHES (432 MM) (ICC A117.1 SEC 606).
- D7 EXPOSED PIPES AND SURFACES: HOT WATER AND DRAIN PIPES EXPOSED UNDER LAVATORIES SHALL BE INSULATED OR OTHERWISE COVERED. THERE SHALL BE NO SHARP OR ABRASIVE SURFACES UNDER LAVATORIES. (ICC A117.1 SEC 606.6)
- D8 MIRRORS, MEDICINE CABINETS, DISPENSERS AND OTHER FIXTURES: MIRRORS AND MEDICINE CABINETS SHALL BE INSTALLED SO THE BOTTOM OF THE REFLECTIVE SURFACE IS WITHIN 40 INCHES (1016 MM) OF THE FLOOR. OTHER DISPENSERS SHALL HAVE REACH RANGES AS SPECIFIED IN (SEC ICC A117.1 SEC 603.6).
- D9 INTERIOR SURFACES: FLOOR SURFACES SHALL BE STABLE, FIRM, & SLIP RESISTANT, & SHALL COMPLY WITH (ICC A117.1 SEC 302). CHANGES IN LEVEL IN FLOOR SURFACE SHALL COMPLY WITH (ICC A117.1 SEC 303). TOILET ROOM FLOORS SHALL HAVE A SMOOTH, HARD, NONABSORBENT SURFACE SUCH AS PORTLAND CEMENT, CONCRETE, CERAMIC TILE OR OTHER APPROVED MATERIAL WHICH EXTENDS UPWARD ONTO THE WALLS AT LEAST 5 INCHES.

THIS DOCUMENT, THE IDEAS AND THE DESIGNS INCORPORATED HEREIN, IS AN INSTRUMENT OF PROFESSIONAL SERVICE AND PROPERTY OF OREGON ARCHITECTURE INC., AND IS NOT TO BE USED IN WHOLE OR IN PART, FOR ANY OTHER PROJECT, WITHOUT THE WRITTEN AUTHORIZATION OF OREGON ARCHITECTURE INC., COPYRIGHT 2021.

REGISTERED ARCHITECT
Mark McKechnie
Medford, Oregon 97501
STATE OF OREGON 4666

ARCHITECTURE
132 W. Main Street, Suite 101
Medford, Oregon 97501
PH. 541 772-4372 | OREGONARCHITECTURE.BIZ

PROJECT DESCRIPTION:
WILSONVILLE CONVENIENCE STORE
PROJECT LOCATION:
29760 SW BOONES FERRY RD., WILSONVILLE, OR 97070
PARCEL: 31W14D-00900

Approved for the Owner By: _____ Date: _____

REVISIONS	BY

PLOT DATE: 05-05-22
ISSUE DATE: _____
DRAWN BY: MM
JOB NO.: 4664
SHEET

G0.1
GENERAL ADA NOTES

SIGNAGE NOTES

A. DIRECTIONAL SIGNAGE SHALL BE PROVIDED ON EACH FLOOR AS REQUIRED TO COMPLY WITH O55C SECTION 1007.1.0 AND ANSI A117.1, SECTION 703.1.2

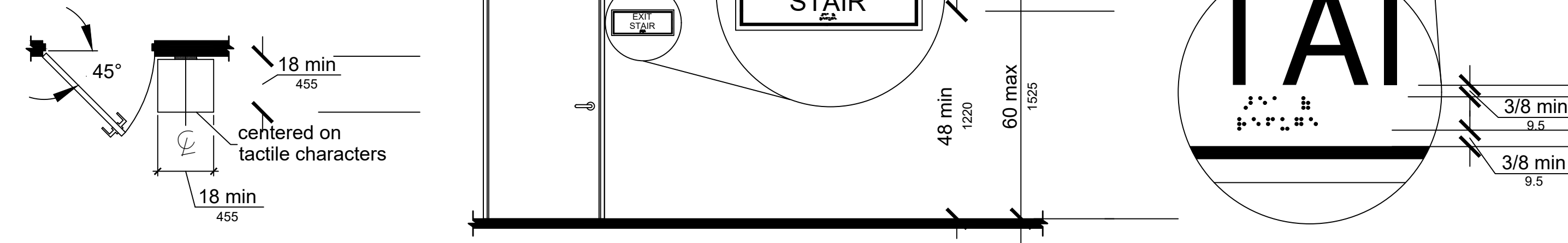

Signage Details (informational and directional)

NOT TO SCALE

KEY NOTES

- EGRESS PATH TO BE MAINTAINED AND CLEAR OF OBSTACLES.
- LANDING BEGINNING ELEV. 0'-0" TO SLOPE MAX 2% AWAY FROM BUILDING.
- PROVIDE & INSTALL PORTABLE FIRE EXTINGUISHERS PER LOCAL FIRE MARSHAL. GENERAL CONTRACTOR TO INSTALL.
- PROVIDE APPROVED EGRESS ILLUMINATION AND ILLUMINATED EXIT SIGNS. SEE ELECTRICAL DRAWINGS.
- PROVIDE EMERGENCY LIGHTING WITH BATTERY BACKUP
- "THIS DOOR IS TO REMAIN UNLOCKED AT ALL TIMES WHEN BUILDING IS OCCUPIED." THIS MAIN ENTRY DOOR IS THE ONLY DOOR PERMITTED TO HAVE DEAD BOLT LOCK. ALL OTHER DOORS SHALL BE READILY OPENABLE FROM THE EGRESS SIDE WITHOUT THE USE OF A KEY OR SPECIAL KNOWLEDGE OR EFFORT.

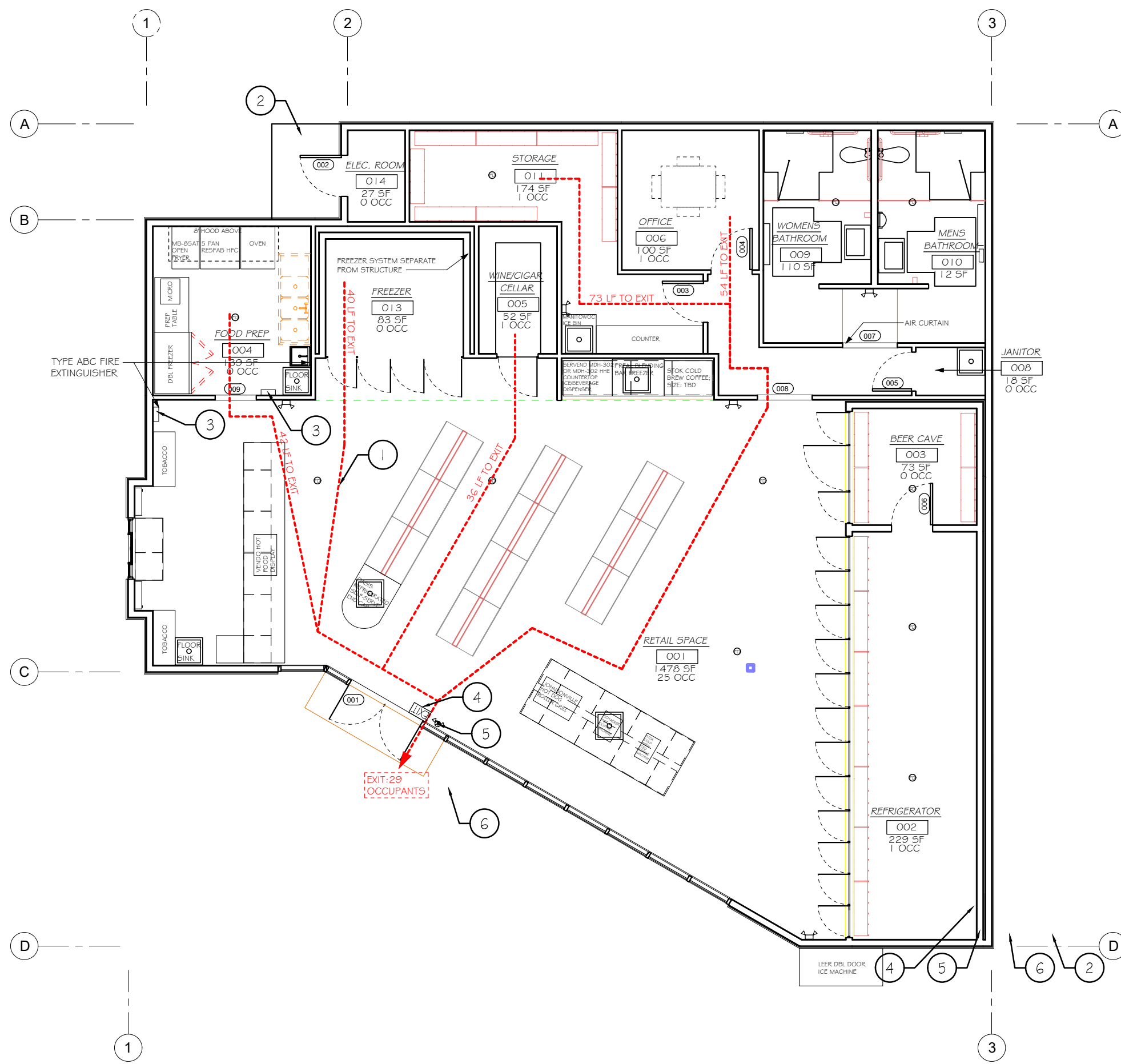

EGRESS PLAN (29 occupants)

SCALE: 1/8" = 1'-0"

EXITING / GENERAL NOTES

- EXIT SIGNS SHALL BE INTERNALLY OR EXTERNALLY ILLUMINATED.
- EXIT SIGNS ILLUMINATED BY AN EXTERNAL SOURCE SHALL HAVE AN INTENSITY OF NOT LESS THAN 5 FOOT CANDLES (54LUX).
- INTERNALLY ILLUMINATED SIGNS SHALL BE LISTED AND LABELED AND SHALL BE INSTALLED IN ACCORDANCE WITH THE MANUFACTURER'S INSTRUCTIONS.
- EXIT SIGNS SHALL BE ILLUMINATED AT ALL TIMES.
- EXIT SIGNS SHALL BE CONNECTED TO AN EMERGENCY POWER SYSTEM THAT WILL PROVIDE AN ILLUMINATION OF NOT LESS THAN 90 MIN. IN CASE OF PRIMARY POWER LOSS (1011.3 - 1011.6.3)
- EGRESS DOORS SHALL BE READILY OPENABLE FROM THE EGRESS SIDE WITHOUT THE USE OF A KEY OR SPECIAL KNOWLEDGE OR EFFORT. SEE 1008.1.8.3 FOR EXCEPTIONS.
- DOOR HANDLES, LOCKS AND OTHER OPERATING DEVICES SHALL BE INSTALLED AT A MIN. 34" AND A MAX 48" ABOVE THE FINISHED FLOOR.
- THIS DOOR TO REMAIN UNLOCKED WHEN BUILDING IS OCCUPIED.
- ALL EGRESS DOOR OPERATION SHALL ALSO COMPLY WITH SECTION 1008.1.9 - 1008.1.9.7
- THE MEANS OF EGRESS, INCLUDING THE EXIT DISCHARGE, SHALL BE ILLUMINATED AT ALL TIMES WHEN THE BUILDING SPACE SERVED BY THE MEANS OF EGRESS IS OCCUPIED.
- THE MEANS OF EGRESS ILLUMINATION LEVEL SHALL NOT BE LESS THAN 1 FOOT-CANDLE AT THE WALKING SURFACE.
- THE POWER SUPPLY FOR MEANS OF EGRESS ILLUMINATION SHALL NORMALLY BE PROVIDED BY THE PREMISES' ELECTRICAL SUPPLY. IN THE EVENT OF POWER SUPPLY FAILURE, AN EMERGENCY ELECTRICAL SYSTEM SHALL AUTOMATICALLY ILLUMINATE THE FOLLOWING AREAS:
 - AISLES AND UNENCLOSED EGRESS STAIRWAYS IN ROOMS AND SPACES THAT REQUIRE TWO OR MORE MEANS OF EGRESS.
 - CORRIDORS, EXIT ENCLOSURES AND EXIT PASSAGEWAYS IN BUILDINGS REQUIRED TO HAVE TWO OR MORE EXITS.
- EXTERIOR EGRESS COMPONENTS AT OTHER THAN THE LEVEL OF EXIT DISCHARGE UNTIL EXIT DISCHARGE IS ACCOMPLISHED FOR BUILDINGS REQUIRED TO HAVE TWO OR MORE EXITS.
- INTERIOR EXIT DISCHARGE ELEMENTS, AS PERMITTED IN SECTION 1027.1, IN BUILDINGS REQUIRED TO HAVE TWO OR MORE EXITS.
- EXTERIOR LANDINGS, AS REQUIRED BY SECTION 1008.1.5, FOR EXIT DISCHARGE DOORWAYS IN BUILDINGS REQUIRED TO HAVE TWO OR MORE EXITS.
- THE EMERGENCY POWER SYSTEM SHALL PROVIDE POWER FOR A DURATION OF NOT LESS THAN 90 MINUTES AND SHALL CONSIST OF STORAGE BATTERIES, UNIT EQUIPMENT OR AN ON-SITE GENERATOR. THE INSTALLATION OF THE EMERGENCY POWER SYSTEM SHALL BE IN ACCORDANCE WITH SECTION 2702.

CODE ANALYSIS

DAR USA CONVENIENCE STORE
29760 SW BOONES FERRY RD,
WILSONVILLE, OREGON 97070

-Parcel Number: 31W14D - 00900
-Lot Size: 29,905 SF
-Building Size: 3,000 SF (1 story)
-Zoning District: Planned Development - Commercial
-Construction Type: V-B

-BUILDING CODES:
2019 Oregon Structural Specialty Code (OS5C)
2019 Oregon Mechanical Specialty Code (OM5C)
2017 Oregon Electrical Specialty Code (OE5C)
2017 Oregon Plumbing Specialty Code (OP5C)
2021 Oregon Energy Efficiency Specialty Code (OEESC)

NEW BUILDING:

OCCUPANT REQUIREMENTS:

-Per 303.1:

Use groups M & S-2

-Table 506.2:

Allowable Area = 9,000 SF; Actual Area = 3,000 SF

-Table 508.4:

Separation Requirement for Type V-B, non-sprinklered

B, F-1, M, S-1 to F-2, S-2, S-3, U = 1 hr

-Table 601:

Type V-B = Exterior bearing walls, all other building elements are 0 hr

-Table 602:

Occupancy Group F-1, M, S-1, fire resistance rating requirements for exterior walls based on fire separation distance.

0 < to < 5 FT = 2 hrs

5 < to < 10 FT = 2 hrs (North wall w/in parameters, rating req'd)

10 < to < 30 FT = 0 hrs

-Table 2902.1:

Minimum number of required plumbing fixtures

FIXTURE	RATIO	REQ'D	PROVIDED
WC	1:500	1/1	1
UR	---	0	1
LAV	1:750	1/1	1

WC 1:500 1/1 1

UR --- 0 1

LAV 1:750 1/1 1

-1010 Doors

- Mirrors and other reflective material shall not be placed on egress doors.
- Size of door min 32" opening
- The force for pushing or pulling open interior swinging egress doors shall not exceed 5lbs
- Landings shall have a slope of not more than .25 units vert to 12 horizontal (2% slope)
- Thresholds shall not exceed 1/2" in height above floor.
- Handles shall be 34" in height,
- Main egress door with key operated locking devices from the egress side must have notation,

"this door to remain unlocked when building is occupied"

*Manual Bolt locks are not permitted

-Table 1006.2.1

COMMON PATH OF TRAVEL : 'M' USE = 75'-0" < 30 occ.

-Table 1006.3.3(2):

OCCUPANT LOAD GROUND: 29

EXITS REQUIRED: PROVIDED: 1:1

-Table 1017.2:

200 ft max exit access travel distance = M, OCCUPANCIES

250 ft max when sprinklered

-PER 1020.2

44" clear width - minimum corridor width

36" clear width - minimum exit pass way with less than 50 occ.

32" clear width - minimum door clearance (ada)

28" clear width - minimum aisle way with less than 50 occupants (1017.3)

0" to 34" above finished floor - no projections into path

34" to 80" above finished floor - projections no greater than 4" allowed.

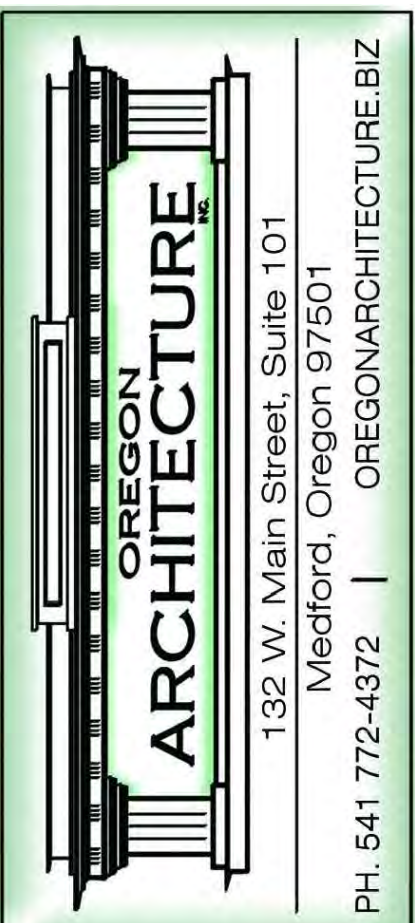

PROJECT DESCRIPTION:
WILSONVILLE CONVENIENCE STORE
PROJECT LOCATION:
29760 SW BOONES FERRY RD, WILSONVILLE, OR 97070
PARCEL: 31W14D-00900

REVISIONS	BY

PLOT DATE: 05-05-22
ISSUE DATE:
DRAWN BY: MM
JOB NO.: 4664
SHEET

G0.2
EGRESS PLAN

THIS DOCUMENT, THE IDEAS AND THE DESIGNS INCORPORATED HEREIN, IS AN INSTRUMENT OF PROFESSIONAL SERVICE AND PROPERTY OF OREGON ARCHITECTURE INC. AND IS NOT TO BE USED IN WHOLE OR IN PART, FOR ANY OTHER PROJECT, WITHOUT THE WRITTEN AUTHORIZATION OF OREGON ARCHITECTURE INC. COPYRIGHT 2021.

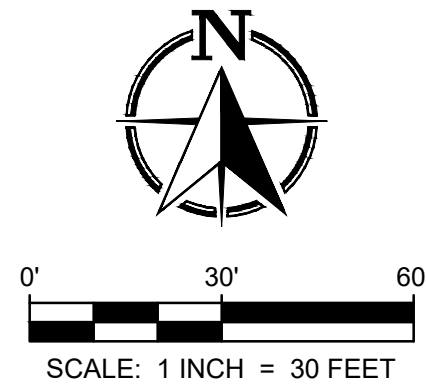

LEGEND

- FOUND MONUMENT
 - ⊙ STORM DRAIN MANHOLE
 - ⊞ CATCH BASIN
 - ⊙ SANITARY SEWER MANHOLE
 - ⊙ CLEANOUT
 - ⊞ WATER METER
 - ⊞ WATER VALVE
 - ⊞ FIRE HYDRANT
 - ⊞ IRRIGATION VALVE
 - ⊞ ELECTRICAL BOX
 - ⊞ ELECTRICAL VAULT
 - ⊞ LIGHT POLE
 - ⊞ UTILITY POLE
 - ⊞ GUY WIRE
 - ⊞ UTILITY STUB UP
 - ⊞ COMMUNICATION MANHOLE
 - ⊞ COMMUNICATION RISER
 - ⊞ COMMUNICATION BOX
 - ⊞ GAS VALVE
 - ⊞ SIGN
 - ⊞ MISC. POST
 - ⊞ MAILBOX
 - ⊞ HANDICAP PARKING
 - ⊞ CONCRETE
 - ⊞ GRAVEL
 - ⊞ DECIDUOUS TREE & TRUNK SIZE
-
- SS --- SEWER LINE UNDERGROUND
 - SD --- STORM LINE UNDERGROUND
 - W --- WATERLINE UNDERGROUND
 - G --- GAS LINE UNDERGROUND
 - T --- COMMUNICATION LINE UNDERGROUND
 - E --- ELECTRICAL LINE UNDERGROUND
 - OH --- OVERHEAD POWER LINE
 - X --- FENCE LINE
 - ⊞ SHRUB ROW
-
- AC ASPHALT
 - CONC CONCRETE
 - E.O.P. EDGE OF PAVEMENT
 - DOC. NO. DOCUMENT NUMBER
 - SF SQUARE FEET

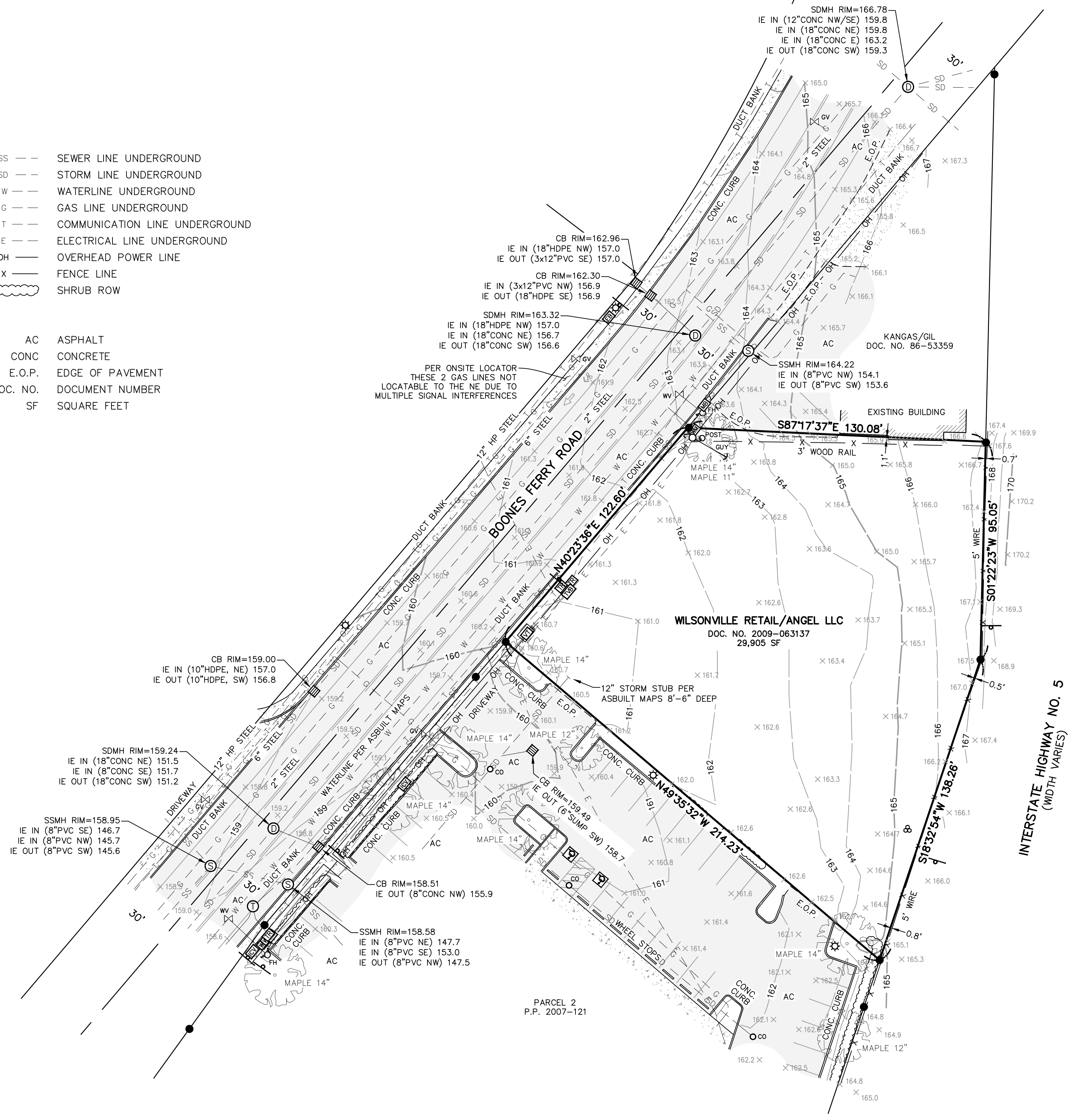

NOTES

1. BASIS OF BEARINGS AND COORDINATE SYSTEM IS BASED ON OREGON STATE PLANE NORTH ZONE, NAD83(2011), EPOCH 2010.00. ALL DISTANCES SHOWN HEREON ARE GROUND DISTANCES.
2. ELEVATIONS WERE ESTABLISHED BY GPS OBSERVATIONS TO STATION NAME "6113" PER THE CITY OF WILSONVILLE'S "CONTROL POINT DATA SHEETS". SAID POINT WAS REMONUMENTED IN 2000 AS PART OF CLACKAMAS COUNTIES CONTROL DENSIFICATION PROJECT. MARK IS A 3-1/4" BRASS CAP IN A MONUMENT BOX IN THE CENTERLINE OF WILSONVILLE ROAD APPROXIMATELY 500 FEET WEST OF SW BOONES FERRY ROAD. ELEVATION = 152.27' (NAVD88)
3. THE LOCATION OF UTILITIES SHOWN HEREON ARE FROM OBSERVED VISIBLE EVIDENCE OF ABOVE GROUND APPURTENANCES ALONG WITH SURFACE UTILITY MARKINGS BY OTHERS. ALL UNDERGROUND UTILITIES SHOWN WERE MARKED ON THE SURFACE BY AN "OREGON ONE-CALL NOTIFICATION CENTER" REQUEST. SURVEYOR MAKES NO GUARANTEE AS TO THE ACCURACY OF SAID MARKINGS, HOWEVER, THEY ARE LOCATED AS ACCURATELY AS THEY ARE MARKED ON THE GROUND.
4. PER ORS 209.150, ANY SURVEY MONUMENT REMOVED, DISTURBED OR DESTROYED SHALL BE REPLACED BY A PROFESSIONAL LAND SURVEYOR WITHIN 90 DAYS AT THE EXPENSE OF THE PERSON OR PUBLIC AGENCY RESPONSIBLE FOR SAID REMOVAL, DISTURBANCE OR DESTRUCTION.
5. FIELD SURVEYED JANUARY, 2021.

**FORTY FIVE NORTH
SURVEYING, LLC**
7230 3rd Street SE #145, Turner, OR 97392
P: (503) 558-3330 E: info@fmsurveying.com

TOPOGRAPHIC SURVEY
FOR: 29800 SW BOONES FERRY ROAD
IN THE SE 1/4 OF SECTION 14, T.3S., R.1W., W.M.
CITY OF WILSONVILLE, CLACKAMAS COUNTY, OREGON

REGISTERED PROFESSIONAL LAND SURVEYOR
OREGON 12 2017
SEPTEMBER 12 2017
STEVEN B. HOWELL 91559
RENEWS: 6-30-2021

NO.	DATE	DESCRIPTION
0	12/JAN/21	INITIAL RELEASE

JOB NO. 20-239

SHEET 1/1

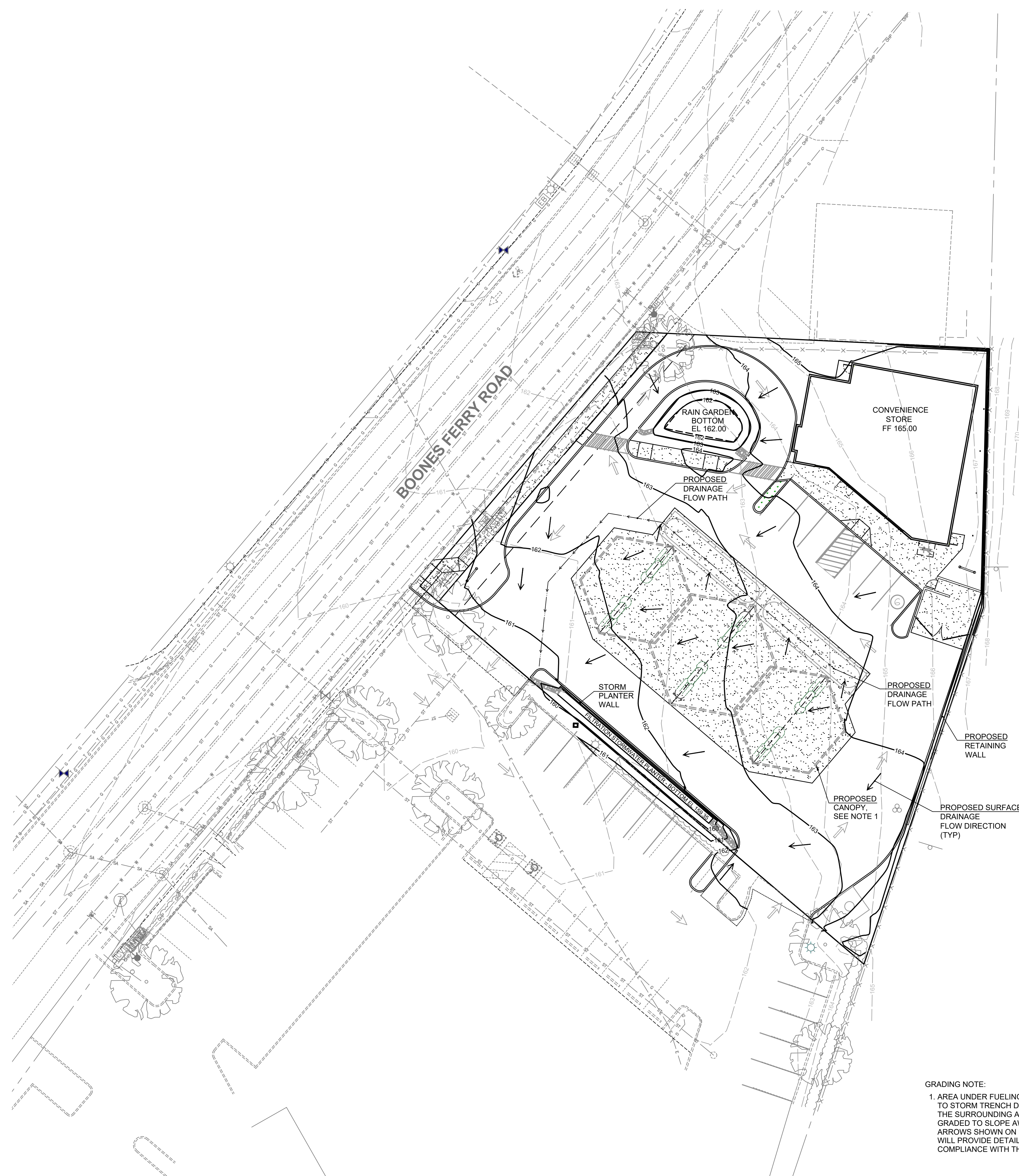

INTERSTATE 5

GRADING NOTE:
 1. AREA UNDER FUELING CANOPY IS TO BE GRADED TO SLOPE TO STORM TRENCH DRAIN ON SOUTH SIDE OF CANOPY. THE SURROUNDING AREAS NOT UNDER THE CANOPY ARE TO BE GRADED TO SLOPE AWAY FROM FUELING CANOPY PER SLOPE ARROWS SHOWN ON PRELIMINARY PLAN. FINAL GRADING PLAN WILL PROVIDE DETAILED SPOT GRADES DEMONSTRATING COMPLIANCE WITH THESE DRAINAGE REQUIREMENTS.

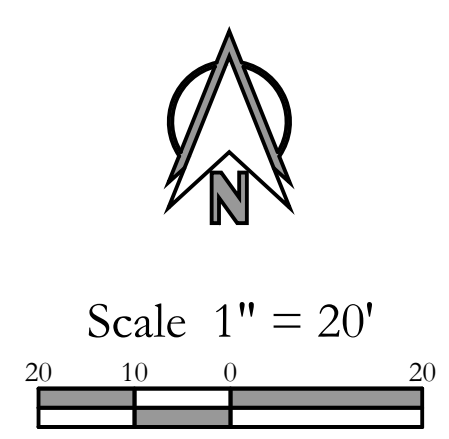

Preliminary Grading Plan For:
Wilsonville Convenience Store

Revisions	
1	
2	
3	
4	
5	
6	

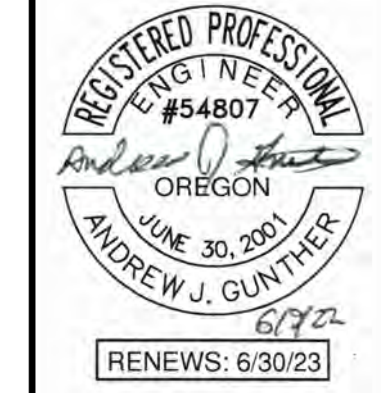

Project No.	
SCALE:	H: 1"=20' V: N/A
DESIGNED BY:	AJG
DRAFTED BY:	RLS
REVIEWED BY:	AJG

C1
 C3

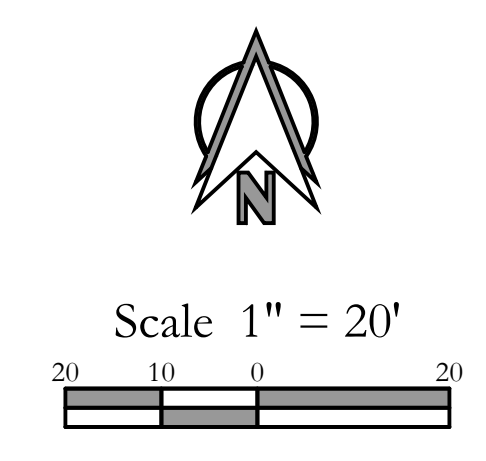
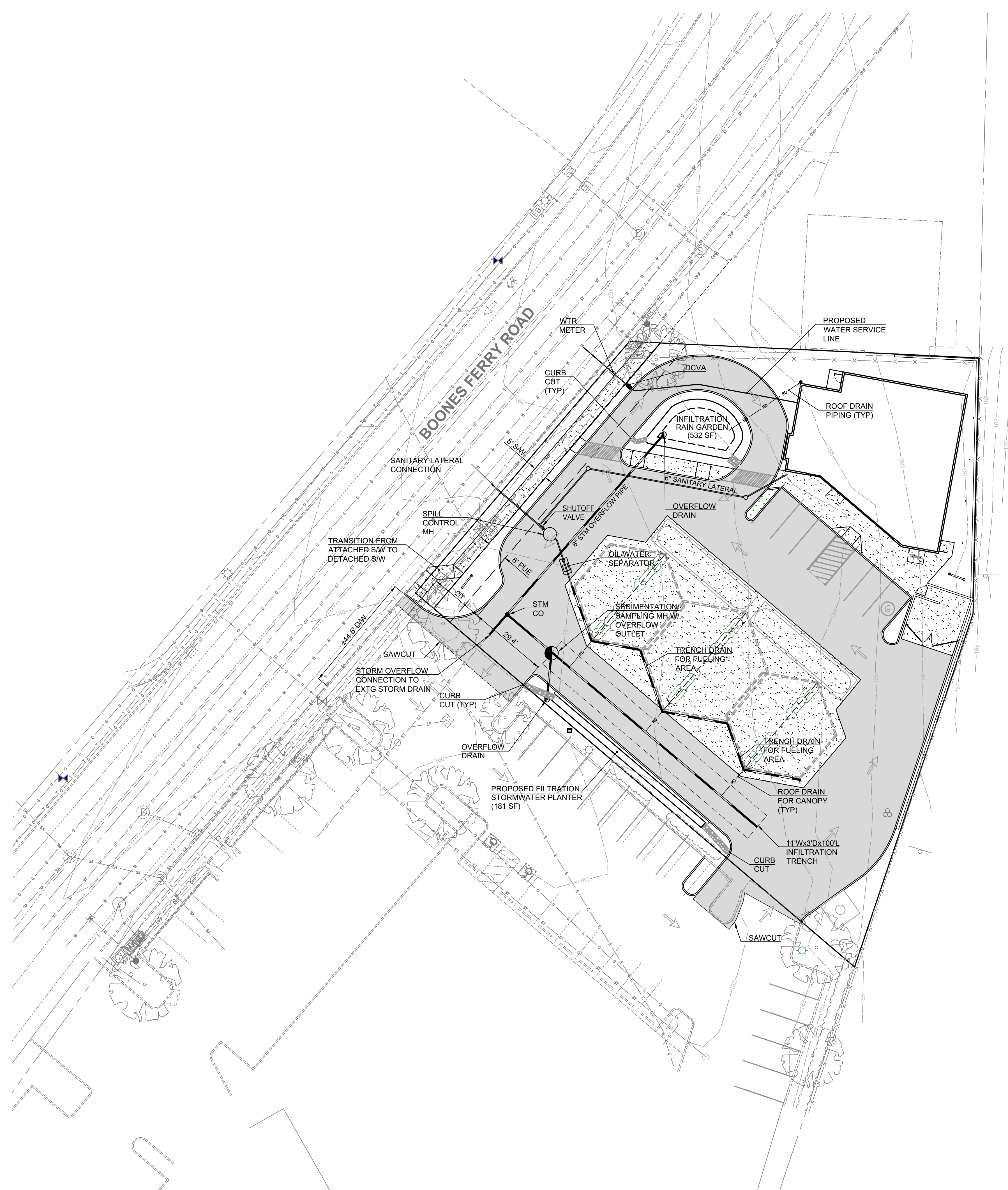

Preliminary Utility Plan For:

Wilsonville Convenience Store

A Site Located in Wilsonville, OR

Engineering - Surveying - Planning | 604 W. Evergreen Blvd., Vancouver, WA 98660 | PH (360) 944-6519 | Fax (360) 944-6539

PLS ENGINEERING

Revisions	
1	
2	
3	
4	
5	
6	

REGISTERED PROFESSIONAL ENGINEER #54807

ANDREW J. GUNTHER

OREGON

JUNE 30, 2001

RENEWS: 6/30/23

Project No. _____

SCALE: H: 1"=20' V: N/A

DESIGNED BY: AJG

DRAFTED BY: RLS

REVIEWED BY: AJG

C2

C3

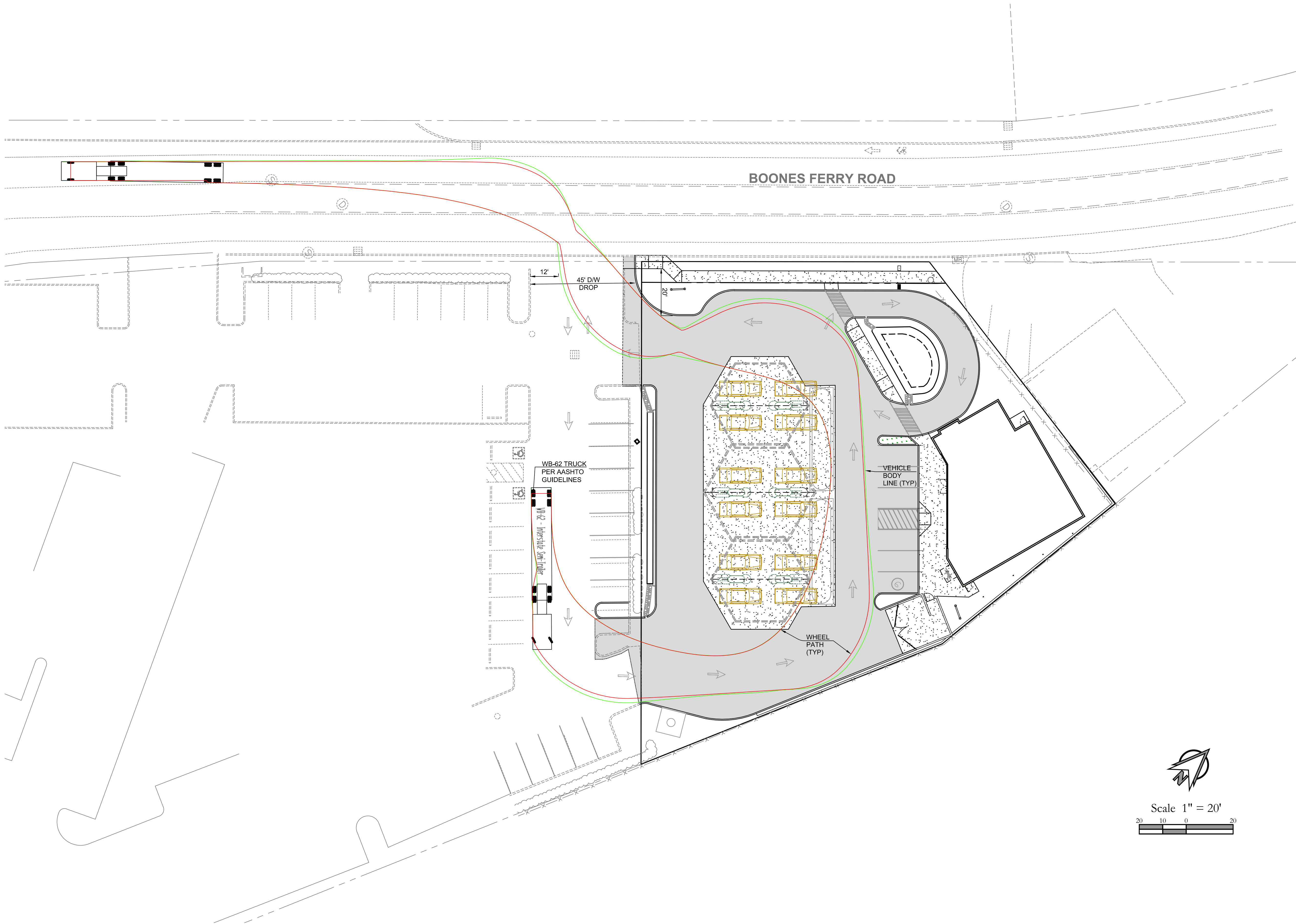

Preliminary Truck Turning Plan For:

Wilsonville Convenience Store

A Site Located in the City of Wilsonville, Oregon

Engineering - Surveying - Planning | 604 W. Evergreen Blvd., Vancouver, WA 98660 | PH (360) 944-6519 | Fax (360) 944-6539

PLS ENGINEERING

Revisions

1	
2	
3	
4	
5	
6	

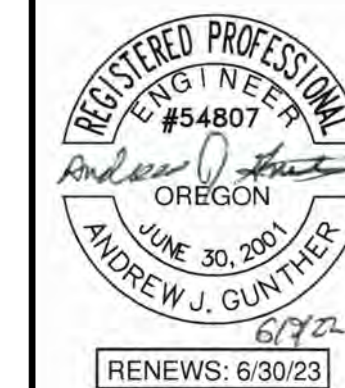

Project No. N/A

SCALE: H: 1" = 20' V: N/A

DESIGNED BY: AJG

DRAFTED BY: AJG

REVIEWED BY: AJG

C3

C3

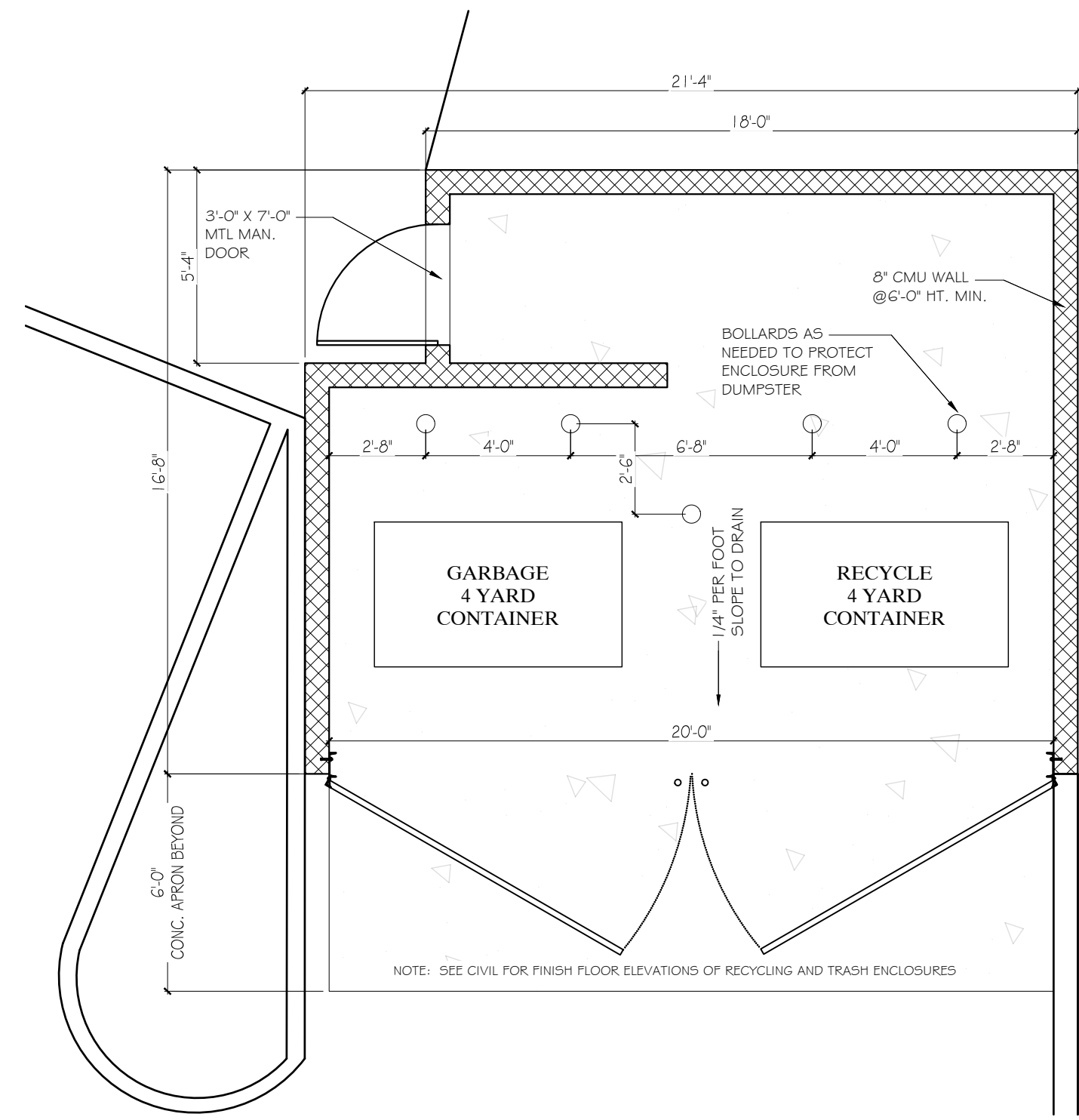

1 TRASH ENCLOSURE PLAN
SCALE: 1/4" = 1'-0"

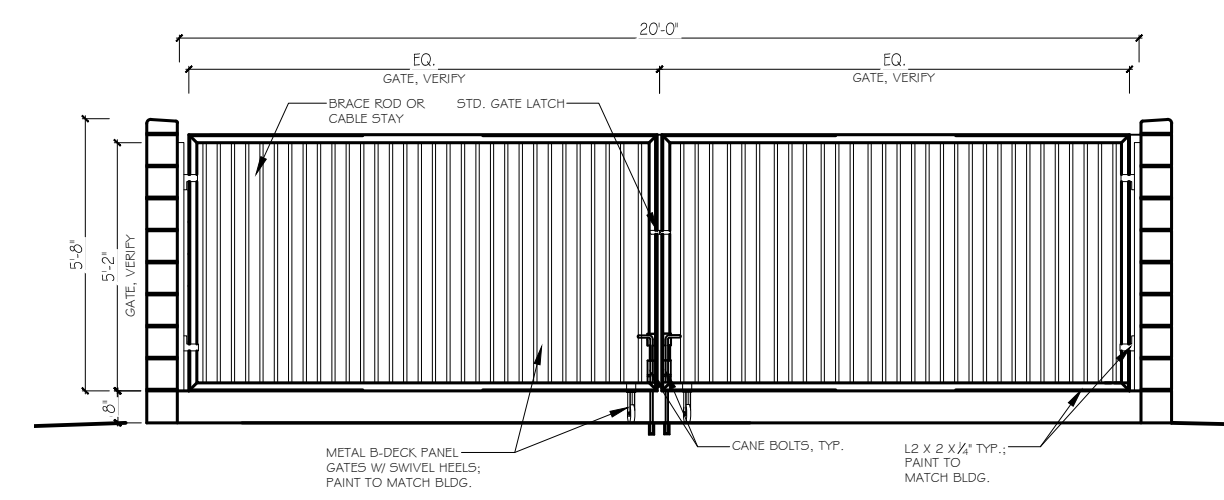

2 TRASH ENCLOSURE FRONT ELEVATION
SCALE: 1/4" = 1'-0"

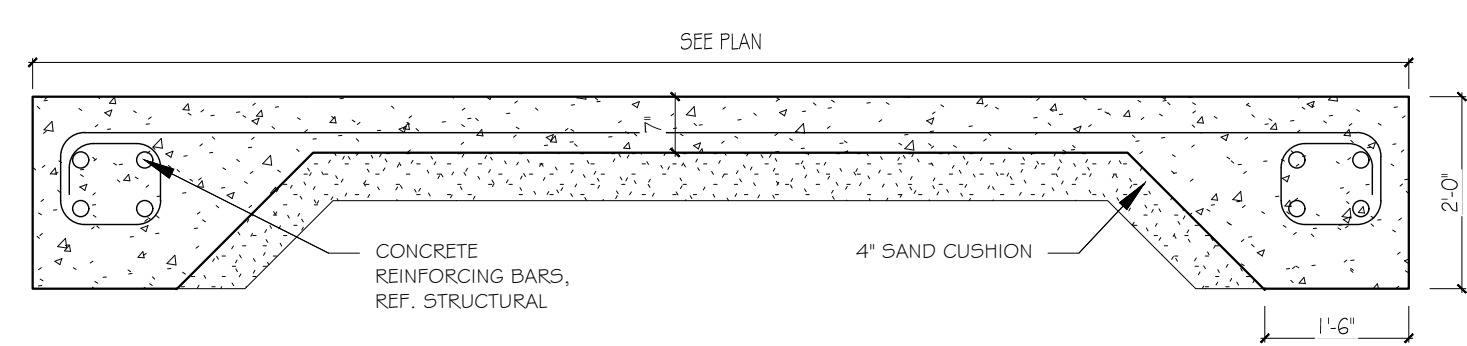

3 SLAB @ TRASH ENCLOSURE
SCALE: 1/2" = 1'-0"

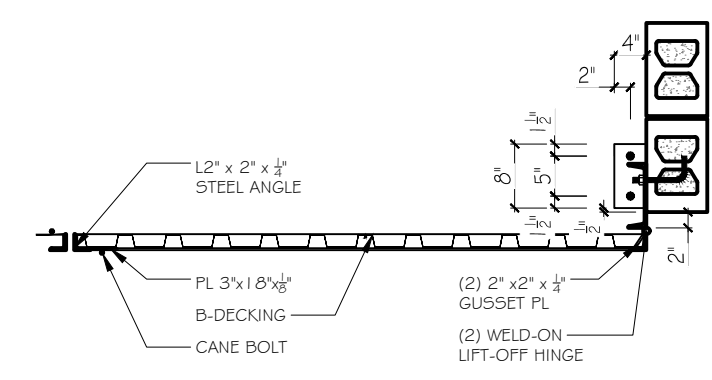

4 ENCLOSURE HINGE DETAIL
SCALE: 1/2" = 1'-0"

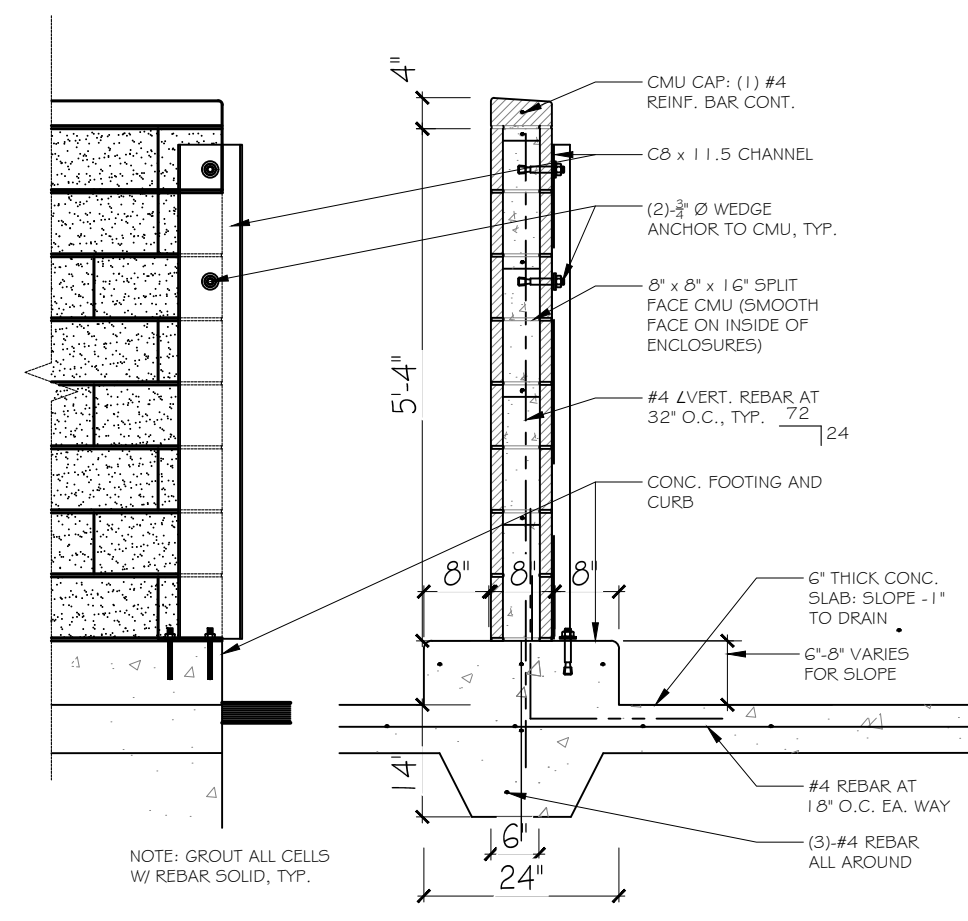

5 ENCLOSURE WALL SECTION
SCALE: 1/2" = 1'-0"

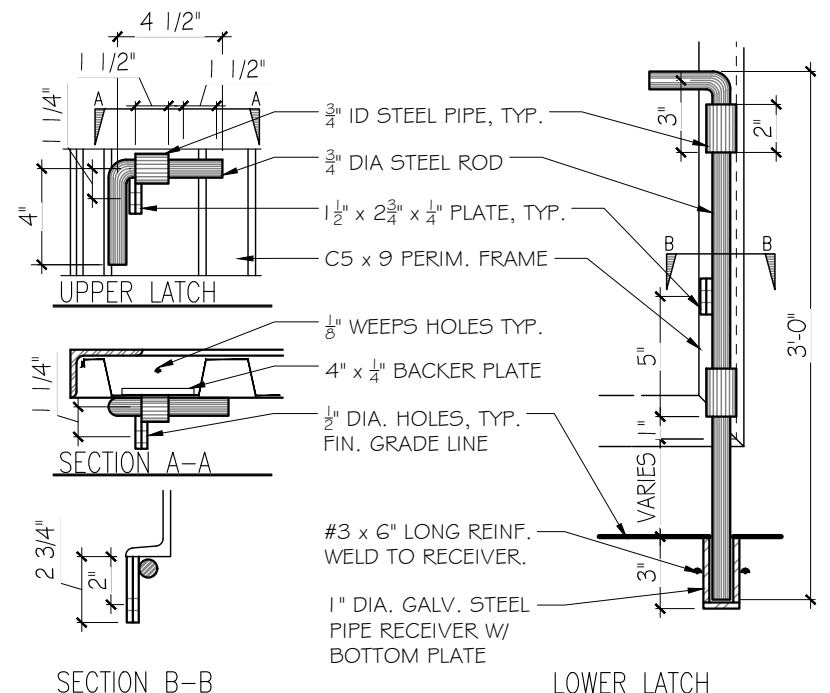

6 ENCLOSURE B-CANE BOLT
SCALE: 1 1/2" = 1'-0"

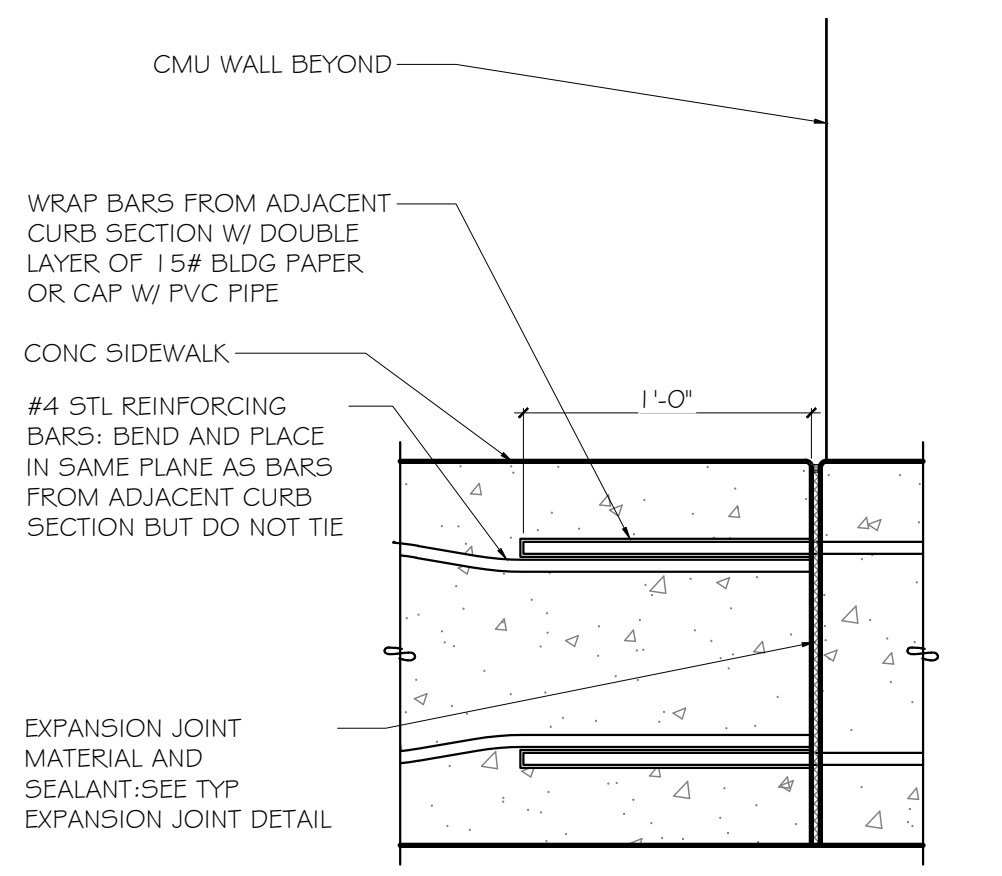

7 ENCLOSURE EXPANSION JOINT
SCALE: 1 1/2" = 1'-0"

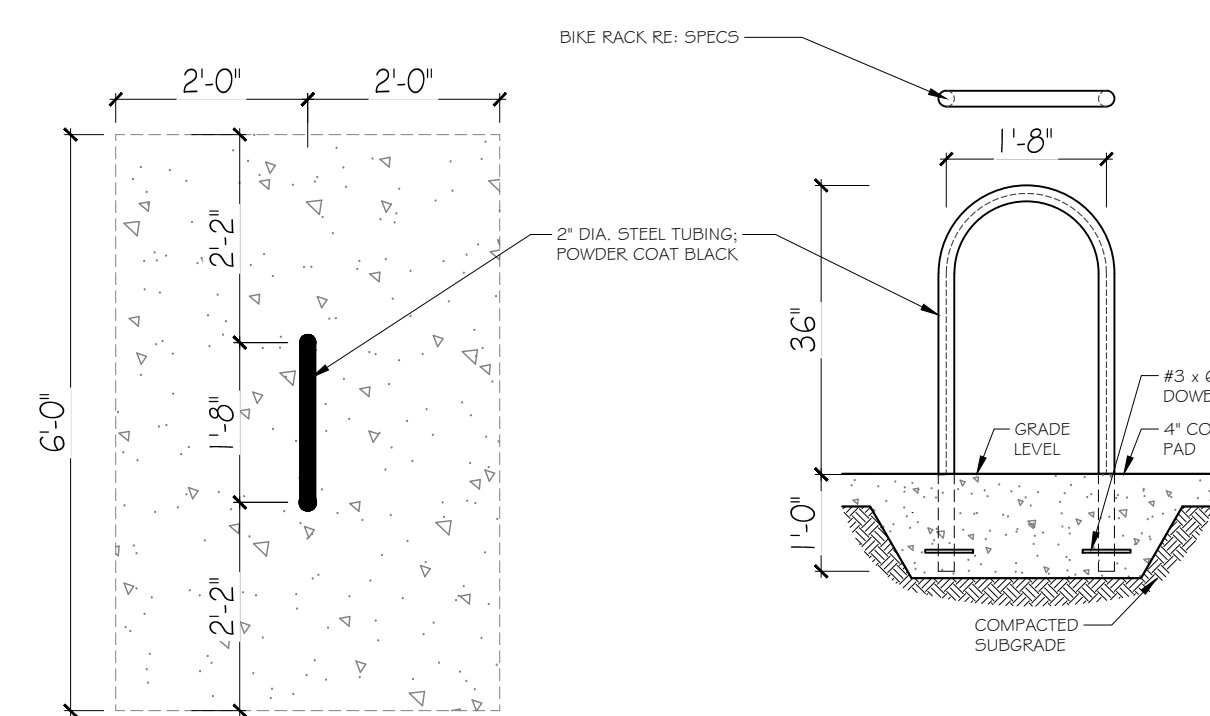

8 BICYCLE RACK
SCALE: 1/2" = 1'-0"

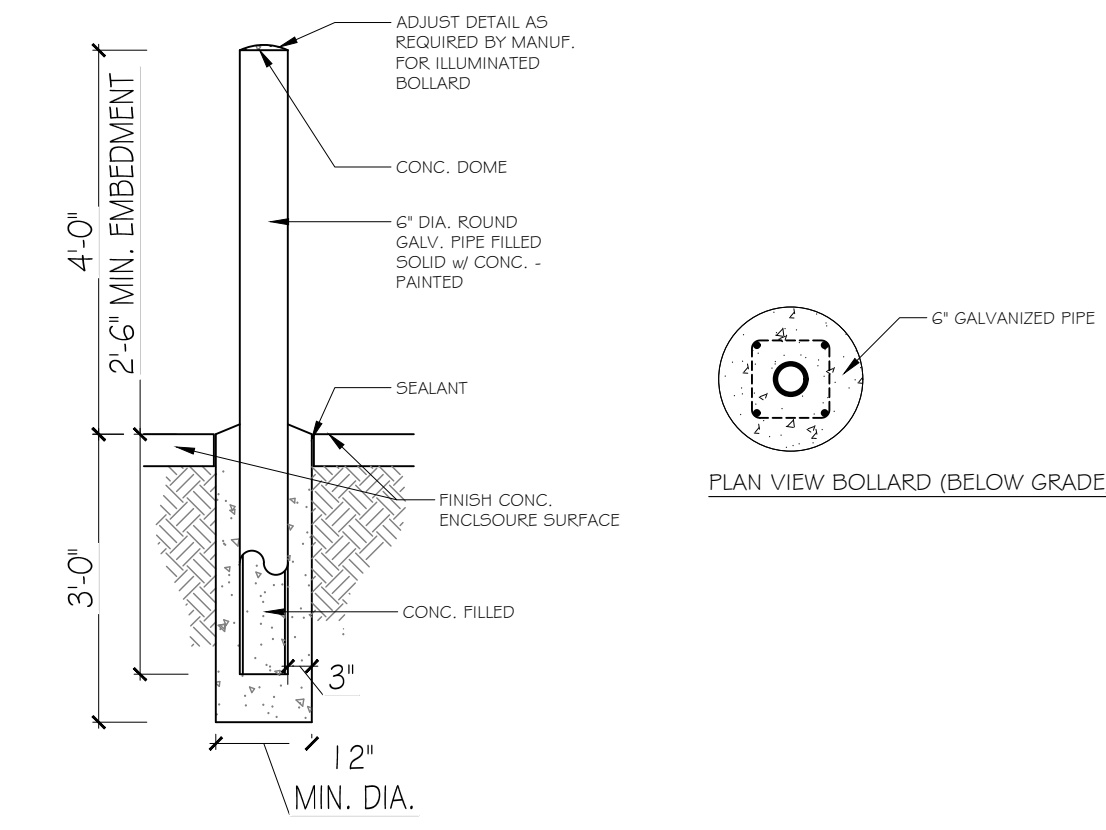

9 BOLLARD DETAILS
SCALE: 1/2" = 1'-0"

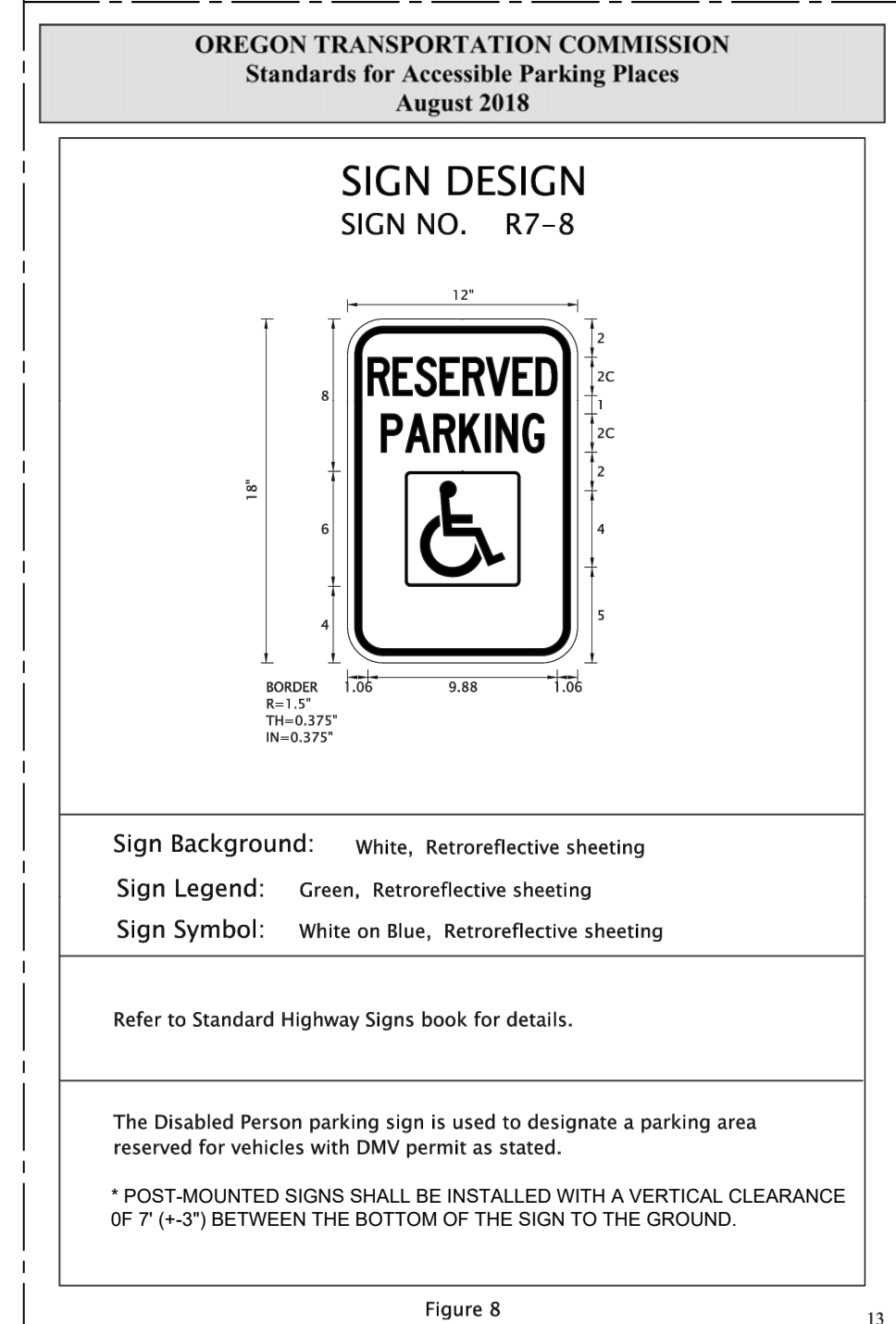

9 ACCESSIBLE PARKING DETAILS
NTS

TO VERIFY SCALES 0" 1" BAR SHOULD MEASURE ONE INCH BY ONE SIXTEENTH INCH

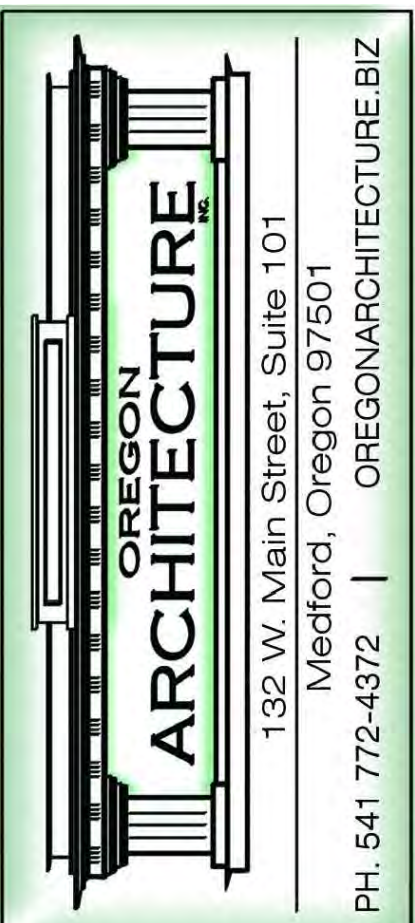

WILSONVILLE CONVENIENCE STORE
PROJECT LOCATION: 29760 SW BOONES FERRY RD, WILSONVILLE, OR 97070
PARCEL: 31W14D-00900

Approved for the Owner By: _____ Date: _____
PLOT DATE: 05-05-22
ISSUE DATE: _____
DRAWN BY: MM
JOB NO.: 4664
SHEET

A0.2
SITE DETAILS

THIS DOCUMENT, THE IDEAS AND THE DESIGNS INCORPORATED HEREIN, IS AN INSTRUMENT OF PROFESSIONAL SERVICE AND PROPERTY OF OREGON ARCHITECTURE INC., AND IS NOT TO BE USED IN WHOLE OR IN PART, FOR ANY OTHER PROJECT, WITHOUT THE WRITTEN AUTHORIZATION OF OREGON ARCHITECTURE INC., COPYRIGHT 2021.

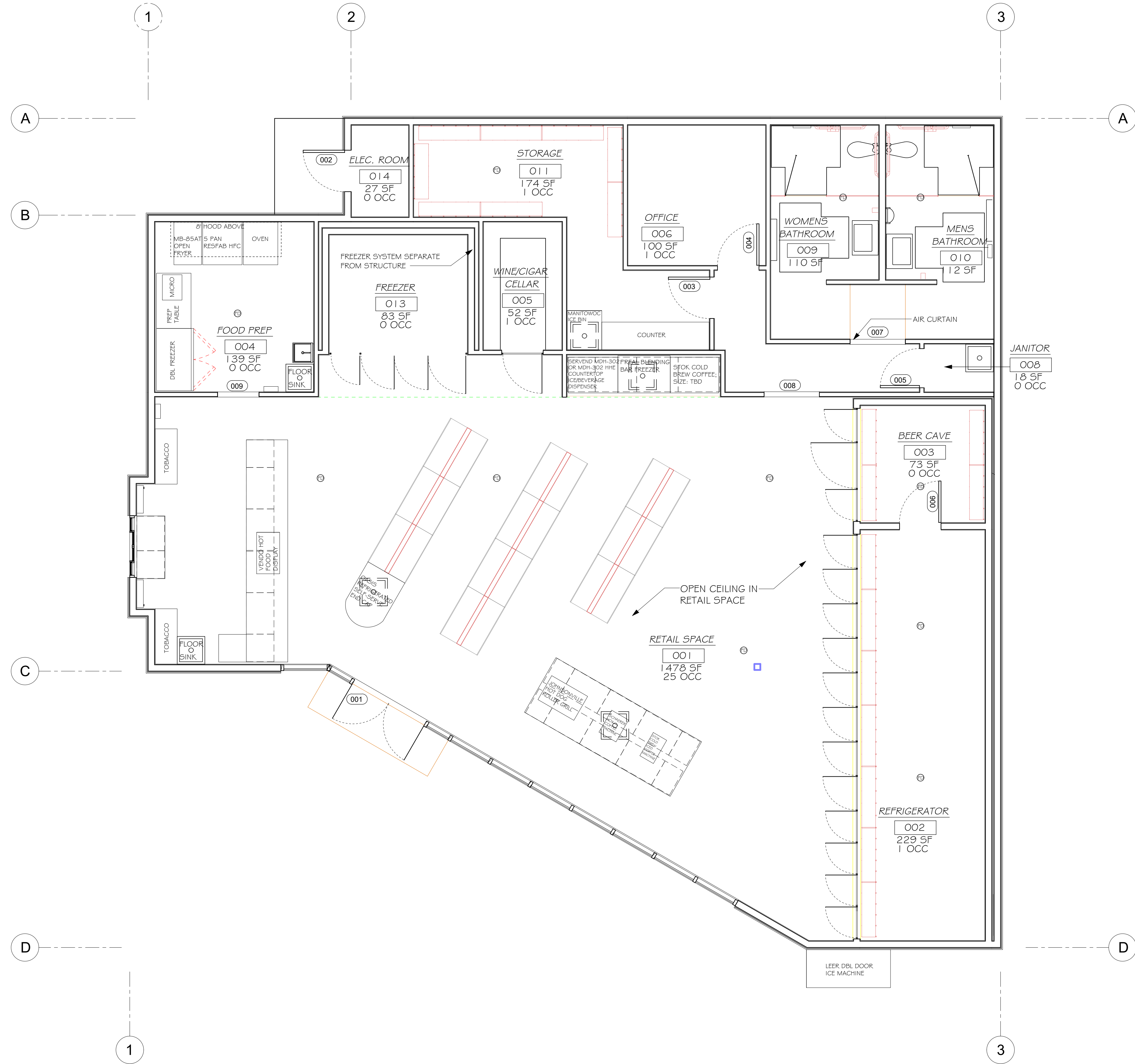

CEILING NOTES:

- A. ALL FIXTURES SHALL BE LOCATED IN CENTER OF CEILING UNLESS OTHERWISE NOTED.
- B. CONTRACTOR SHALL VERIFY FIXTURE QUANTITIES AND ALSO MAKE PROPER ADJUSTMENTS FOR ANY CHANGES IN PLAN DUE TO ADDITIONAL REQUIREMENTS, LOCAL CODES, ETC.
- C. FOR H.V.A.C. PLAN, SECTIONS, DUCT LOCATIONS, SUPPLY AND RETURN AIR GRILLE SIZES AND ADDITIONAL INFORMATION REFER TO MECHANICAL DRAWINGS.
- D. GENERAL CONTRACTOR TO COORDINATE ALL LIGHTING WITH ELECTRICAL DRAWINGS.
- E. PROVIDE BLOCKING AT LOCATIONS FOR ALL WALL MOUNTED EQUIPMENT, FIXTURES, AND SHELVING.
- F. THE REFERENCE HEIGHTS INDICATED ON PLAN ARE FROM APPROXIMATE FINISH FLOOR (A.F.F.).

RCP PLAN
SCALE: 1/4" = 1'-0"

TO VERIFY SCALES 0" 1" BAR SHOULD MEASURE ONE INCH BY ONE SIXTEENTH INCH



OREGON ARCHITECTURE
132 W. Main Street, Suite 101
Medford, Oregon 97501
PH. 541 772-4372 | OREGONARCHITECTURE.BIZ

WILSONVILLE CONVENIENCE STORE
PROJECT LOCATION: 29760 SW BOONES FERRY RD, WILSONVILLE, OR 97070
PARCEL: 31W14D-00900

Approved for the Owner By: _____ Date: _____

REVISIONS	BY

PLOT DATE: 05-05-22
ISSUE DATE: _____
DRAWN BY: MM
JOB NO.: 4664
SHEET

A1.1
RCP PLAN

THIS DOCUMENT, THE IDEAS AND THE DESIGNS INCORPORATED HEREIN, IS AN INSTRUMENT OF PROFESSIONAL SERVICE AND PROPERTY OF OREGON ARCHITECTURE INC., AND IS NOT TO BE USED IN WHOLE OR IN PART, FOR ANY OTHER PROJECT, WITHOUT THE WRITTEN AUTHORIZATION OF OREGON ARCHITECTURE INC., COPYRIGHT 2021.

1 ROOF PLAN
SCALE: 1/4" = 1'-0"

TO VERIFY SCALES 0" 1" BAR SHOULD MEASURE ONE INCH BY ONE SIXTEENTH INCH

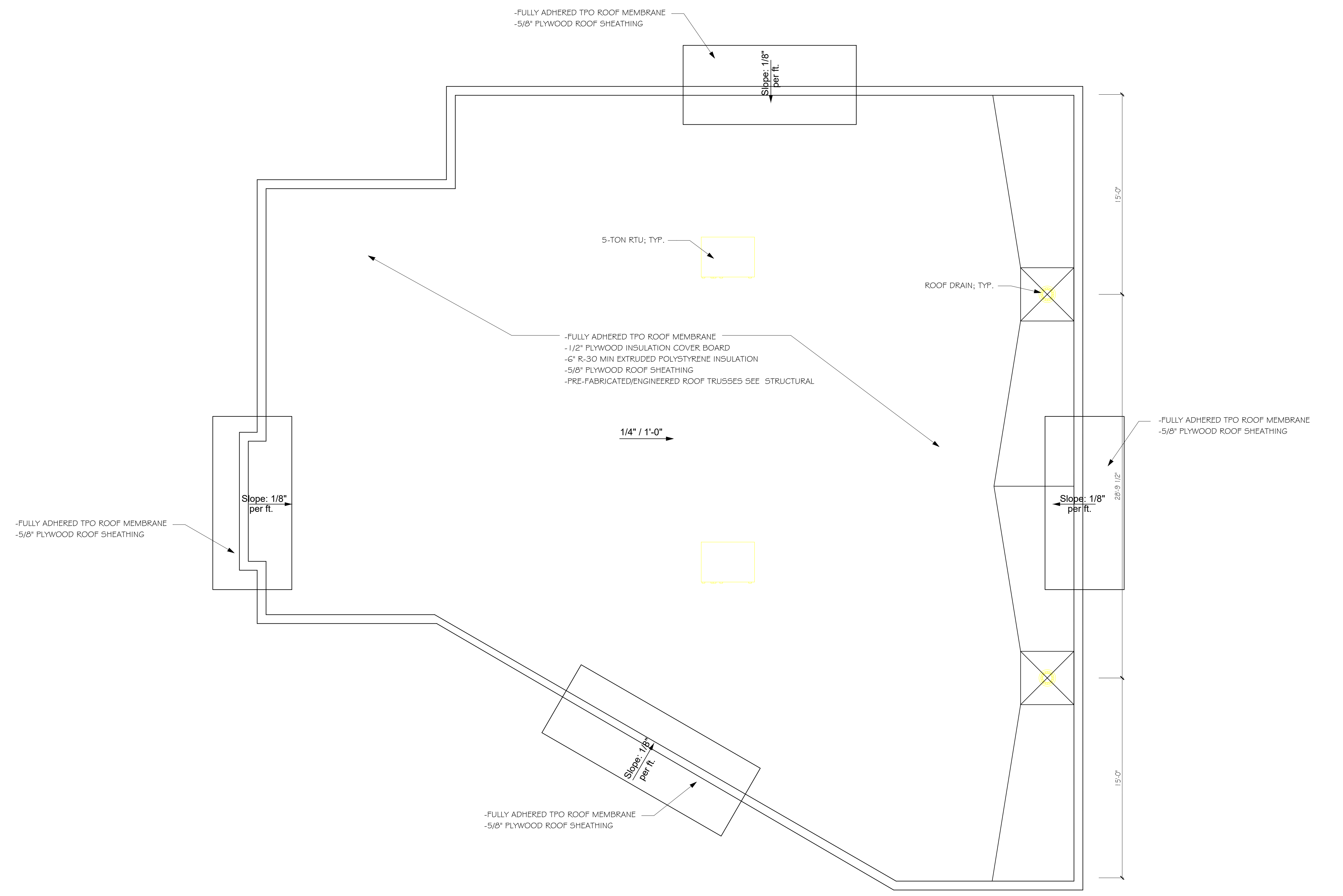

OREGON ARCHITECTURE
132 W. Main Street, Suite 101
Medford, Oregon 97501
PH. 541 772-4372 | OREGONARCHITECTURE.BIZ

WILSONVILLE CONVENIENCE STORE
PROJECT LOCATION: 29760 SW BOONES FERRY RD, WILSONVILLE, OR 97070
PARCEL: 31W14D-00900

Approved for the Owner By: _____ Date: _____

REVISIONS	BY

PLOT DATE: 05-05-22
ISSUE DATE: _____
DRAWN BY: MM
JOB NO.: 4664
SHEET

A1.2
ROOF PLAN

THIS DOCUMENT, THE IDEAS AND THE DESIGNS INCORPORATED HEREIN, IS AN INSTRUMENT OF PROFESSIONAL SERVICE AND PROPERTY OF OREGON ARCHITECTURE INC., AND IS NOT TO BE USED IN WHOLE OR IN PART, FOR ANY OTHER PROJECT, WITHOUT THE WRITTEN AUTHORIZATION OF OREGON ARCHITECTURE INC., COPYRIGHT 2021.

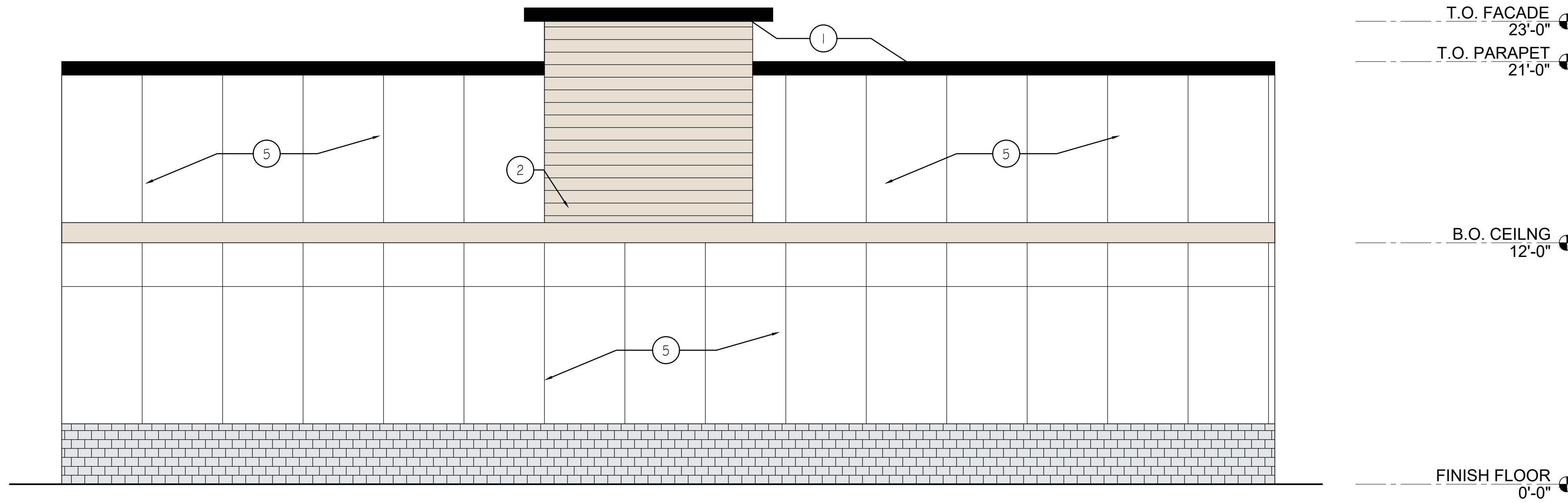

1 EAST EXTERIOR ELEVATION
SCALE: 1/4" = 1'-0"

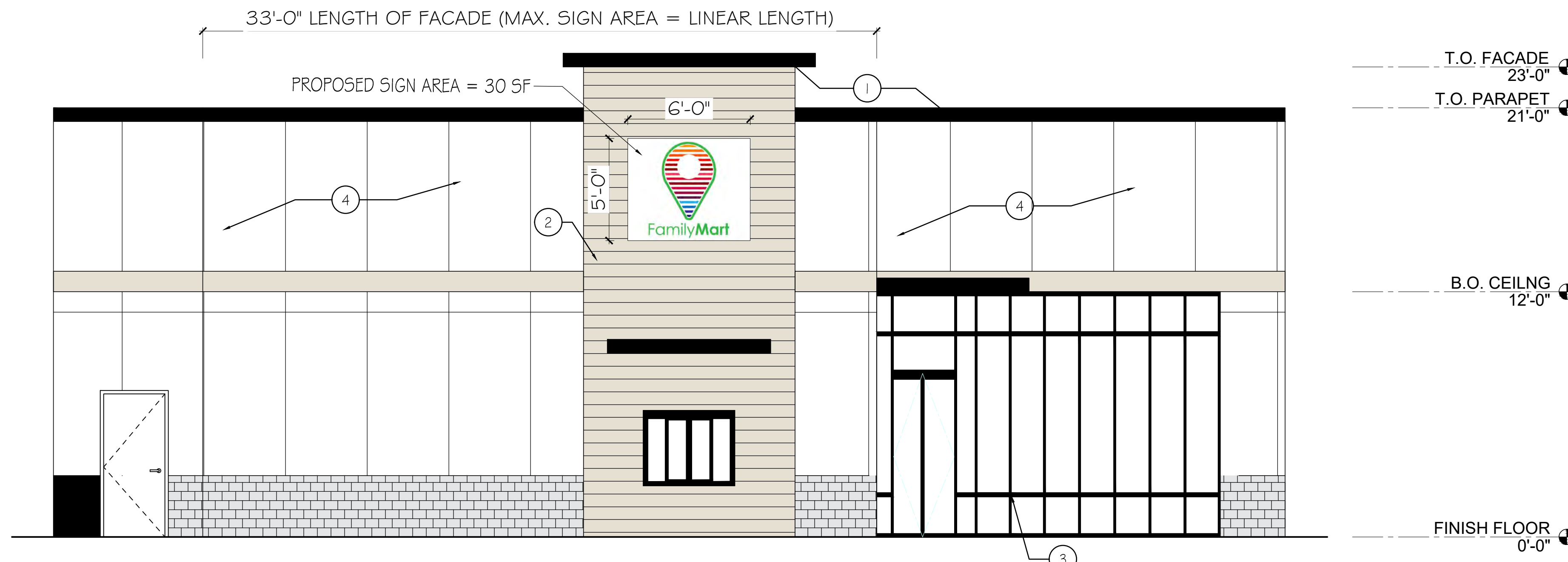

2 WEST EXTERIOR ELEVATION
SCALE: 1/4" = 1'-0"

ELEVATION KEY NOTES

- ① MATTE BLACK ROOF METAL EDGE
- ② HARDIE MULTI-GROOVE FIBER CEMENT PANELS; COLOR: TIMBER BARK
- ③ ALUM. FRAME & MULLIONS
- ④ HARDIE MULTI-GROOVE FIBER CEMENT PANELS; COLOR: COBBLE STONE
- ⑤ HARDIE MULTI-GROOVE FIBER CEMENT PANELS; COLOR: ARCTIC WHITE

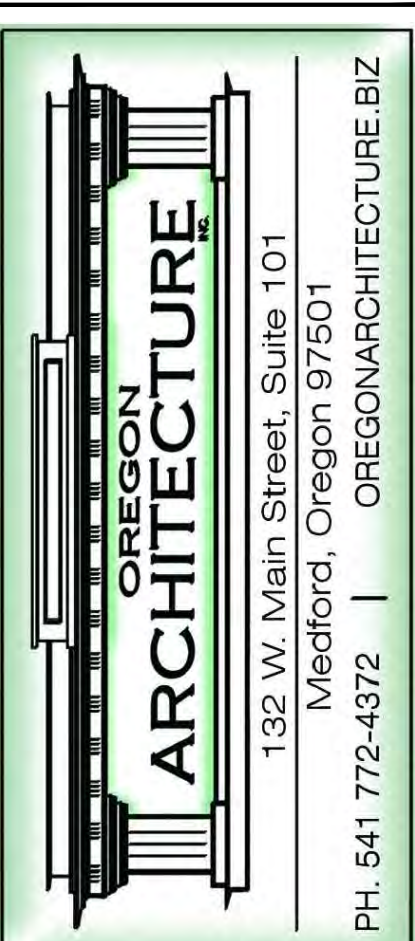

**WILSONVILLE
CONVENIENCE
STORE**
PROJECT LOCATION:
29760 SW BOONES FERRY RD, WILSONVILLE, OR 97070
PARCEL: 31W14D-00900

Approved for the Owner By: _____ Date: _____	
REVISIONS	BY
PLOT DATE:	05-05-22
ISSUE DATE:	
DRAWN BY:	MM
JOB NO.:	4664
SHEET	

A2.1
EXTERIOR ELEVATIONS

THIS DOCUMENT, THE IDEAS AND THE DESIGNS INCORPORATED HEREIN, IS AN INSTRUMENT OF PROFESSIONAL SERVICE AND PROPERTY OF OREGON ARCHITECTURE INC., AND IS NOT TO BE USED IN WHOLE OR IN PART, FOR ANY OTHER PROJECT, WITHOUT THE WRITTEN AUTHORIZATION OF OREGON ARCHITECTURE INC., COPYRIGHT 2021.



HARDIE MULTI-GROOVE PANELS
COLOR: ARCTIC WHITE



HARDIE MULTI-GROOVE PANELS
COLOR: COBBLESTONE

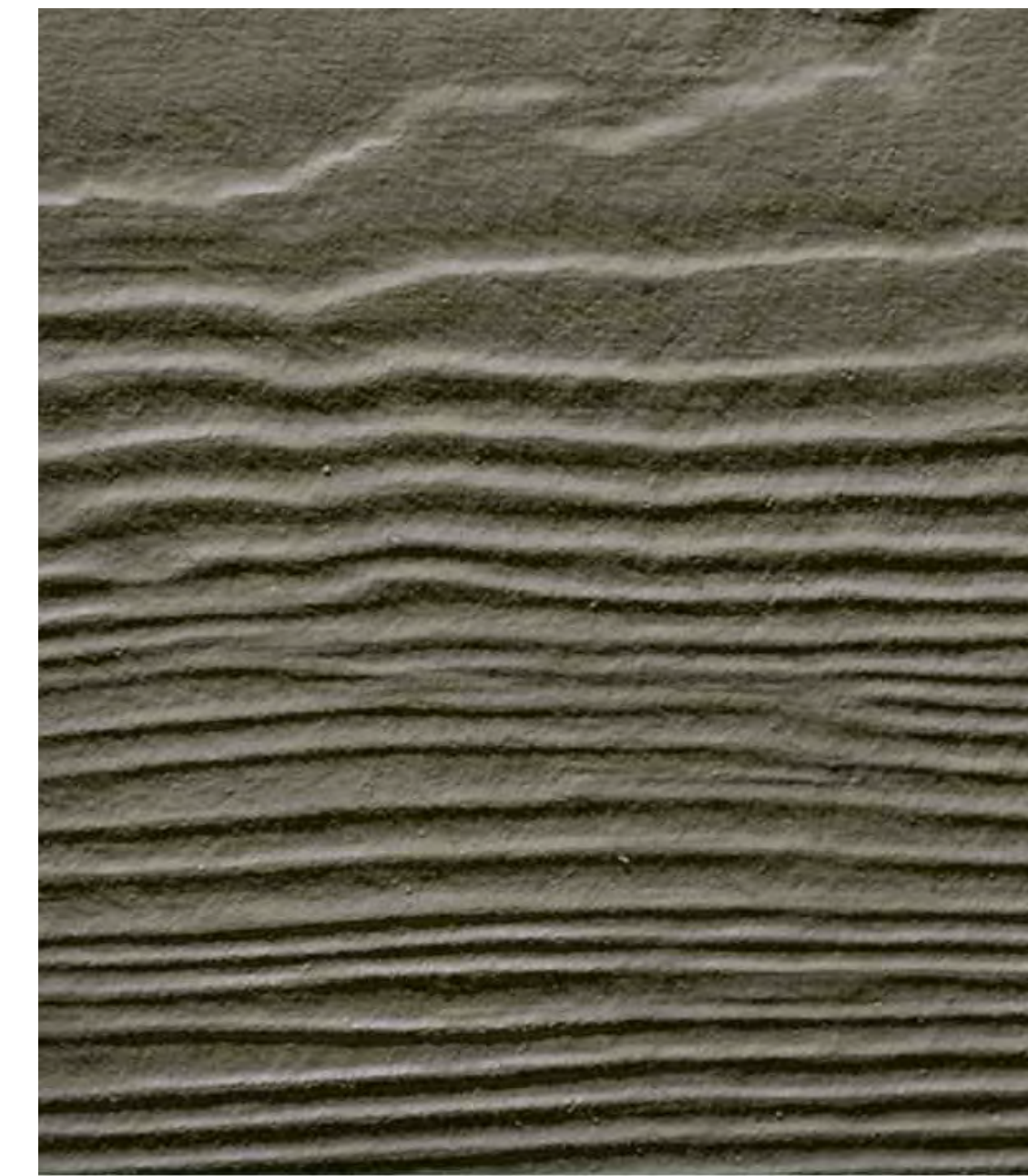

HARDIE MULTI-GROOVE PANELS
COLOR: TIMBER BARK

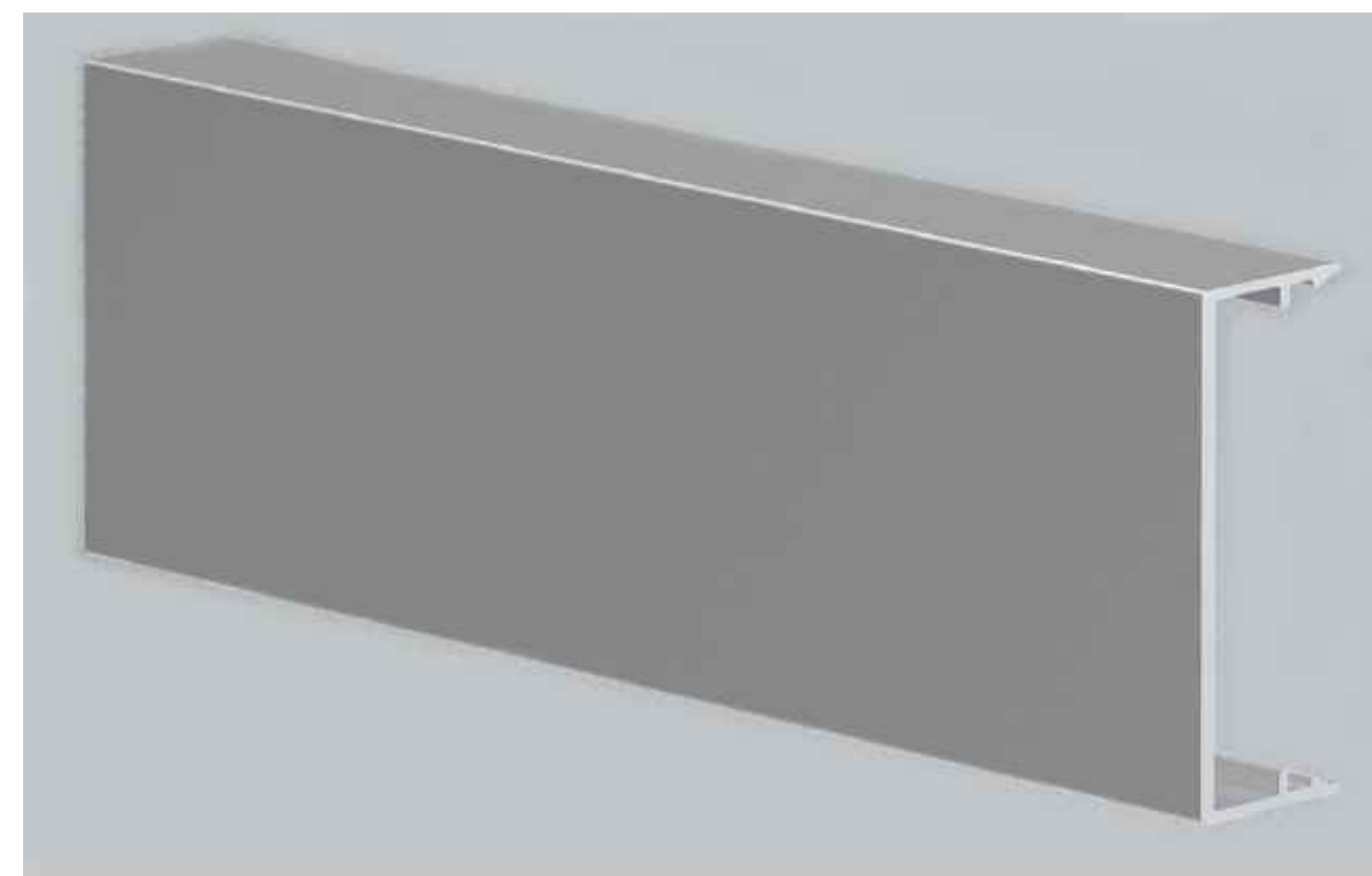

YKK AP STOREFRONT ALUM.
FRAME & MULLIONS
FINISH: CLEAR



matte | 39/80020
Black Matte | gloss level 20±

TIGER DRYLAC DRIVE-THRU
WINDOW FRAM
COLOR: BLACK ANODIZED

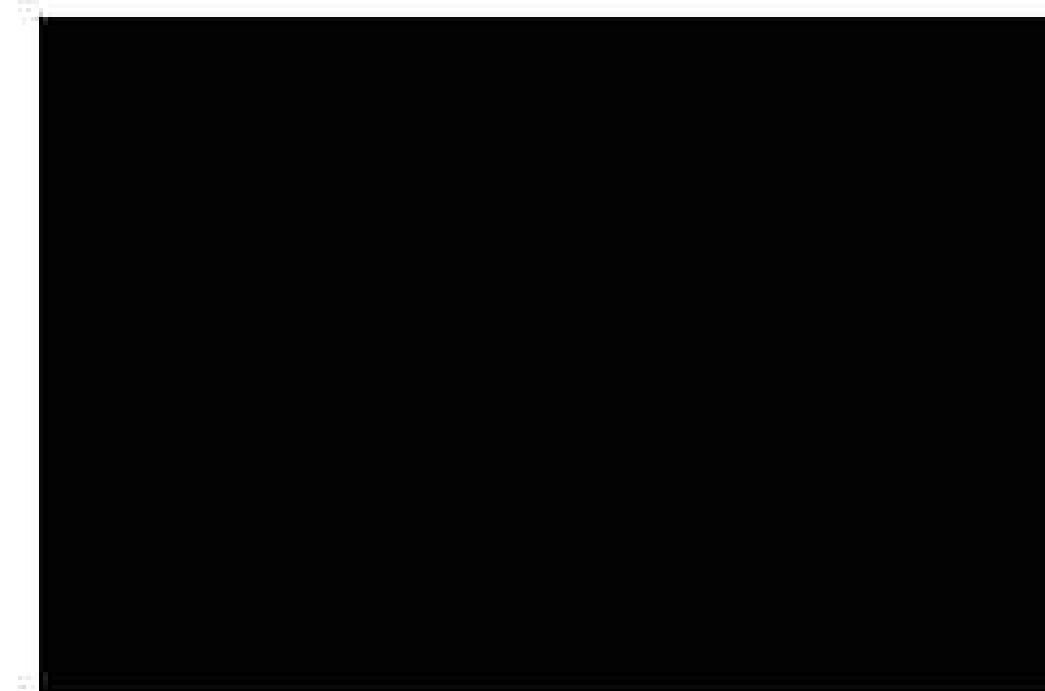

Matte Black

FIRESTONE UNA-CLAD ROOF
MATERIAL
COLOR: MATTE BLACK



WILSONVILLE
CONVENIENCE
STORE
 PROJECT LOCATION: 29760 SW BOONES FERRY RD, WILSONVILLE, OR 97070
 PARCEL: 31W14D-00900

Approved for the Owner By: _____ Date: _____

REVISIONS	BY

PLOT DATE: 05-05-22
 ISSUE DATE: _____
 DRAWN BY: MM
 JOB NO.: 4664
 SHEET

THIS DOCUMENT, THE IDEAS AND THE DESIGNS INCORPORATED HEREIN, IS AN INSTRUMENT OF PROFESSIONAL SERVICE AND PROPERTY OF OREGON ARCHITECTURE INC., AND IS NOT TO BE USED IN WHOLE OR IN PART, FOR ANY OTHER PROJECT, WITHOUT THE WRITTEN AUTHORIZATION OF OREGON ARCHITECTURE INC. COPYRIGHT 2021.



WARELIGHT INDUSTRIAL AND COMMERCIAL LIGHTING MFR SINCE 2003

PROJECT NAME: _____
 CATALOG NUMBER: _____
 NOTES: _____
 FIXTURE SCHEDULE: _____

Square Garage Canopy Light



The Warelight Square Garage Canopy Light features a sealed die-cast housing for indoor and outdoor applications. Applications include parking garages, storage areas, walkways, entryways, and will also function as security lighting.

Features:

- Sealed die-casting profile for outdoor applications
- Wattage/Lumens
 - 27W = 3800
 - 40W = 5450
 - 60W = 8000
- Voltage: 120-270V
- Dimmable
- cULus and Wet Location listed



Series	Wattage	CCT	Finish	Voltage
WL-SQGC	27W	50K =	B =	DMV = Dimmable, 120-277V
	40W	5000K	Bronze	
	60W			

Lighting Supplier Since 2003
 WAREHOUSE-LIGHTING.COM

Warehouse-Lighting.com
 2750 South 163rd St
 New Berlin, WI 53151

Warehouse-Lighting.com
 Phone: 888-454-4480
 info@warehouse-lighting.com

WARELIGHT INDUSTRIAL AND COMMERCIAL LIGHTING MFR SINCE 2003

SKU	Dimensions	Weight	Lumens
WL-SQGC-27W-50K-B-DMV	9 1/2" L x 9 1/2" W x 3 3/16" H	3.615lbs	3800
WL-SQGC-40W-50K-B-DMV		4.166lbs	5450
WL-SQGC-60W-50K-B-DMV		5.070lbs	8000

DIMENSIONS
 27W/40W/60W

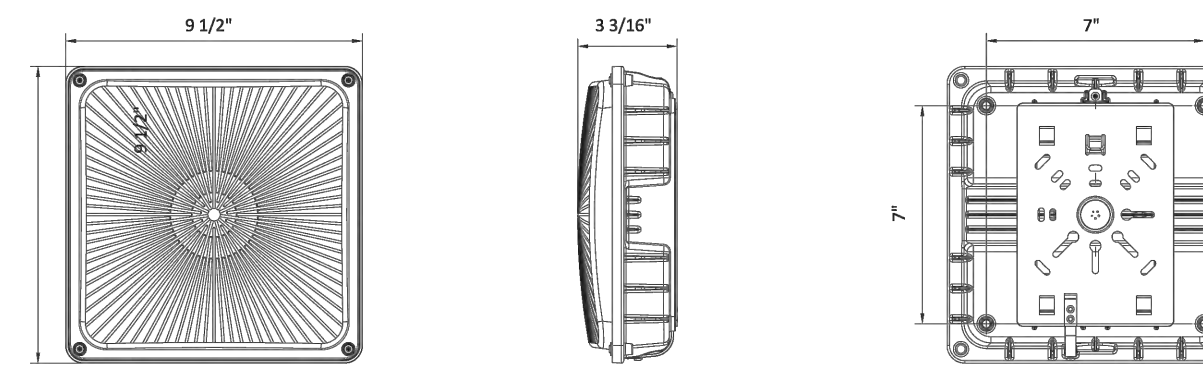

PHOTOMETRICS

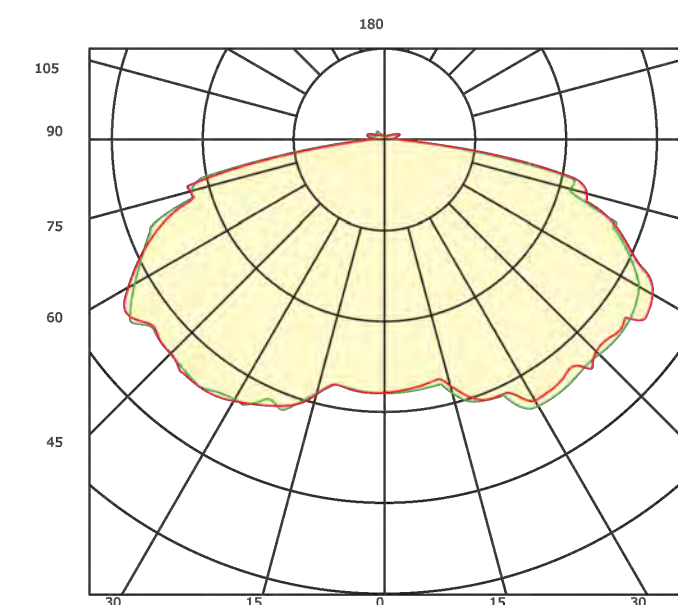

Lighting Supplier Since 2003
 WAREHOUSE-LIGHTING.COM

Warehouse-Lighting.com
 2750 South 163rd St
 New Berlin, WI 53151

Warehouse-Lighting.com
 Phone: 888-454-4480
 info@warehouse-lighting.com

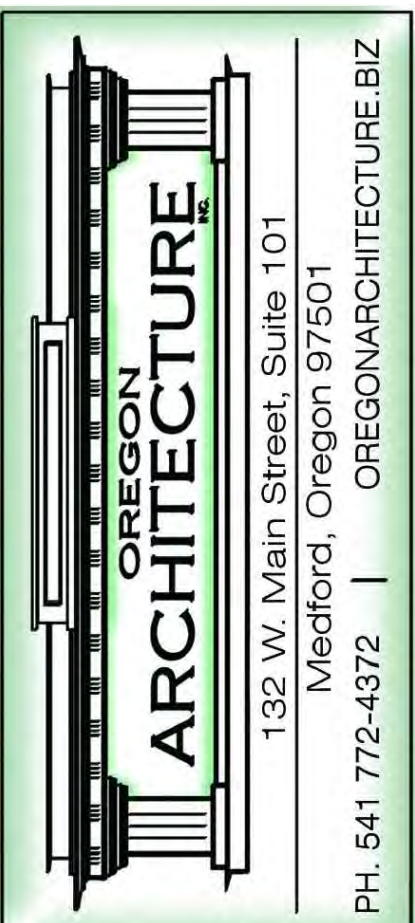

WILSONVILLE CONVENIENCE STORE
 PROJECT LOCATION: 29760 SW BOONES FERRY RD, WILSONVILLE, OR 97070
 PARCEL: 31W14D-00900

Approved for the Owner By: _____ Date: _____

REVISIONS	BY

PLOT DATE: 05-05-22
 ISSUE DATE: _____
 DRAWN BY: MM
 JOB NO.: 4664
 SHEET

CS2
 FUEL CANOPY LIGHTING

THIS DOCUMENT, THE IDEAS AND THE DESIGNS INCORPORATED HEREIN, IS AN INSTRUMENT OF PROFESSIONAL SERVICE AND PROPERTY OF OREGON ARCHITECTURE INC. AND IS NOT TO BE USED IN WHOLE OR IN PART, FOR ANY OTHER PROJECT, WITHOUT THE WRITTEN AUTHORIZATION OF OREGON ARCHITECTURE INC. COPYRIGHT 2021.

NOZZLE SCHEDULE						
LABEL	SIZE	MATL	DESCRIPTION	ADDITIONAL ACCESSORIES - NOTES	SERVICE	QTY
A	4"	FRP	INTERSTITIAL FITTING		LEAK DETECTION	2
B1	4"	FRP	FUEL COUPLING	W/ 12" X 12" STRIKER PLATE	SERVICE	1
B2	4"	FRP	FUEL COUPLING	W/ 12" X 12" STRIKER PLATE	SERVICE	1
M1	24"	FRP	MANWAY	ACCESS OPENING, SEE 24" STRIKER PLATE	ENTROCLEANOUT	1
M2	-	C.S.	MANWAY COVER	COVER W/ 14" 4" COUPLINGS, SEE MANWAY COVER DRAWING	COVER	1
M3	42"	FRP	SUMP	42"X42" SUMP W/ 32" ID	ENTROCLEANOUT	1
L1	-	GALV.	LIFTING LUGS		LIFTING	4
P1	-	GALV.	POSITION LUGS		POSITIONING	2
DM	-	-	ANCHOR SYSTEM	NOT PROVIDED	DEADMAN	0
TDS	-	-	STRAP ASSEMBLY	NOT PROVIDED	TIE-DOWN STRAPS	4
TB	-	-	TURBULOCULES	NOT PROVIDED	CLAMP	0
DESIGN TEMPERATURE: 140°F						

ALL INFORMATION WITHIN THIS DRAWING IS CONSIDERED CONFIDENTIAL, PROPRIETARY INFORMATION

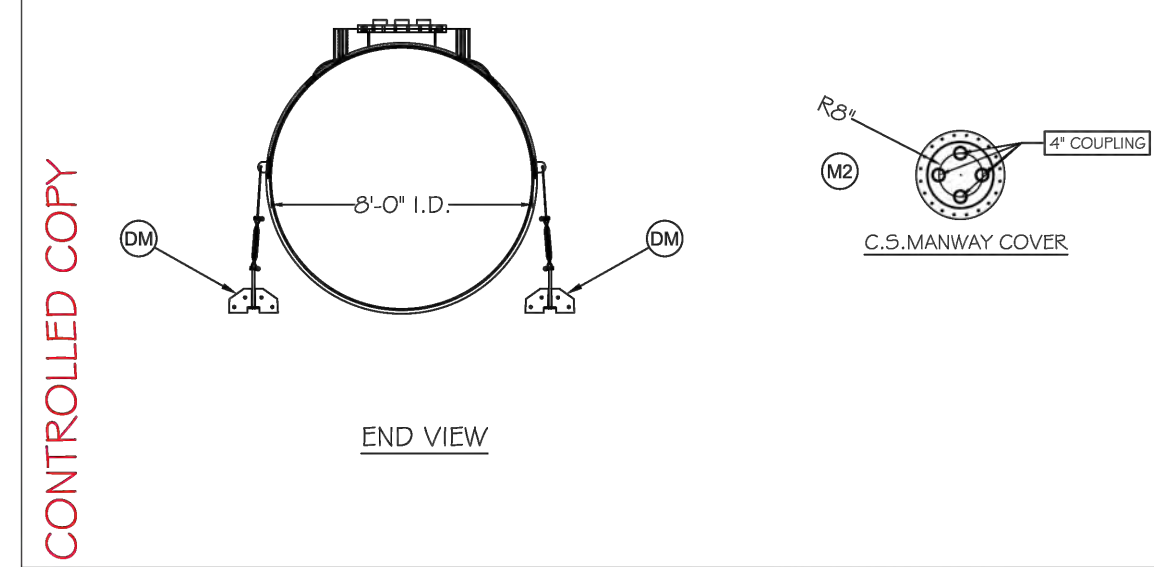

REVISION BLOCK			
REVISION	DESCRIPTION	DATE	DRAFTER
IR	INITIAL RELEASE	04/12/2022	

854.500.9349
www.nationwidetanks.com

CUSTOMER NOTIFICATION:
SIGNED AND APPROVED DRAWING REQUIRED BEFORE START OF MANUFACTURING
COMPANY: Dar Inc. (SON 149/151) DATE: _____
NAME (PRINTED): _____
[] APPROVED: _____
[] REDRAW AND RESUBMIT: _____

GENERAL NOTES:
 • ALL BOLT HOLES TO STRADDLE NORMAL TANK CENTERLINES UNLESS OTHERWISE SHOWN
 • NOZZLE PROJECTIONS ARE 6" FROM OUTSIDE OF TANK TO FACE OF FLANGE UNLESS OTHERWISE SHOWN
 • COUPLING TO BE 2" PROJECTION ON SIDE WALL OF TANK
 • 12" X 12" STRIKER PLATE MUST BE INSTALLED AT BOTTOM OF TANK WALL UNDER EACH COUPLING (WITH THE EXCEPTION OF VENT ONLY COUPLINGS)
 • 24" X 24" STRIKER PLATE MUST BE INSTALLED AT BOTTOM OF TANK WALL UNDER ACCESS OPENING.
 • TANK DESIGNED, FABRICATED, INSPECTED/TESTED IN ACCORDANCE WITH UULC - 1.3 (2 SPEEDS) CURRENT EDITION.

SON 149 & 151

FRP FUEL STORAGE TANK
8' Ø - 15,000 Gal.

TRAFFIC RATED TANK
TRAFFIC RATED LID MUST BE RECESSED IN CONCRETE SLAB

FRP SPECIFICATIONS			
LINKER	RESIN	FF28	
	GELCOAT	GF20	
	WAXES	C-LEVEL	
	THICKENER		
FIT-OUT	RESIN	FF28	
	GELCOAT	GF20	
	WAXES	C-LEVEL	
	THICKENER		
W/ STRAP LINKER AND CORROSION INHIBITOR	RESIN	FF28	
STRUCTURE	GELCOAT	GF20	
	WAXES	C-LEVEL	
	THICKENER		
SPRINKLER COLOR	None		

NOZZLE SCHEDULE						
LABEL	SIZE	MATL	DESCRIPTION	ADDITIONAL ACCESSORIES - NOTES	SERVICE	QTY
A	4"	FRP	INTERSTITIAL FITTING		LEAK DETECTION	2
B1	4"	FRP	FUEL COUPLING	W/ 12" X 12" STRIKER PLATE	SERVICE	1
B2	4"	FRP	FUEL COUPLING	W/ 12" X 12" STRIKER PLATE	SERVICE	1
B3	4"	FRP	FUEL COUPLING	W/ 12" X 12" STRIKER PLATE	SERVICE	1
B4	4"	FRP	FUEL COUPLING	W/ 12" X 12" STRIKER PLATE	SERVICE	1
M1	24"	FRP	MANWAY	ACCESS OPENING, SEE 24" STRIKER PLATE	ENTROCLEANOUT	1
M2	-	C.S.	MANWAY COVER	COVER W/ 14" 4" COUPLINGS, SEE MANWAY COVER DRAWING	COVER	1
M3	42"	FRP	SUMP	42"X42" SUMP W/ 32" ID	ENTROCLEANOUT	1
L1	-	GALV.	LIFTING LUGS		LIFTING	4
P1	-	GALV.	POSITION LUGS		POSITIONING	2
DM	-	-	ANCHOR SYSTEM	NOT PROVIDED	DEADMAN	0
TDS	-	-	STRAP ASSEMBLY	NOT PROVIDED	TIE-DOWN STRAPS	4
TB	-	-	TURBULOCULES	NOT PROVIDED	CLAMP	0
DESIGN TEMPERATURE: 140°F						

ALL INFORMATION WITHIN THIS DRAWING IS CONSIDERED CONFIDENTIAL, PROPRIETARY INFORMATION

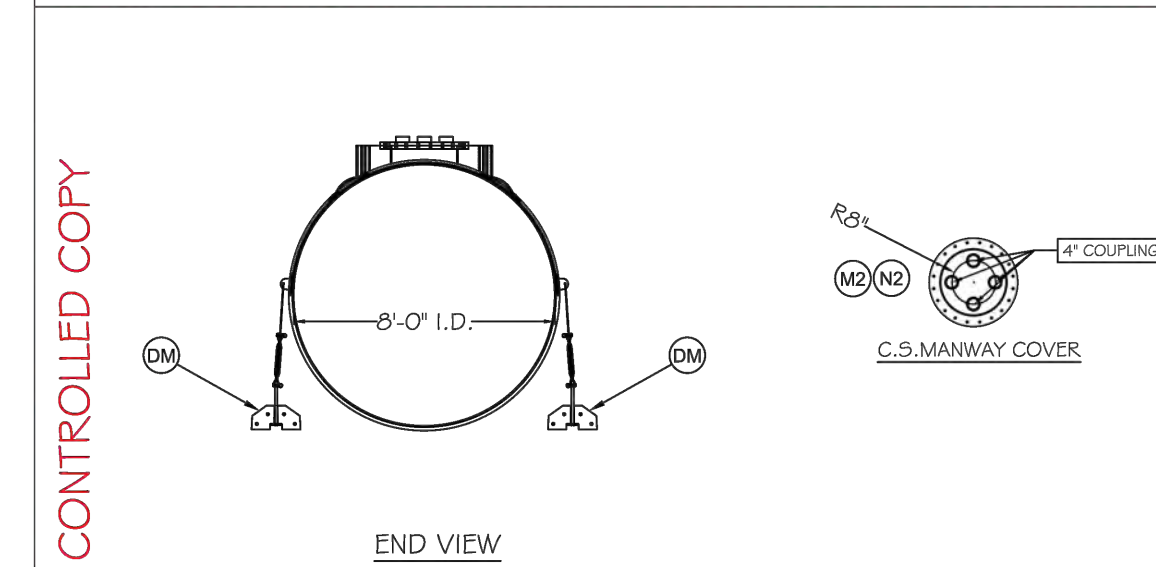

REVISION BLOCK			
REVISION	DESCRIPTION	DATE	DRAFTER
IR	INITIAL RELEASE	04/12/2022	

854.500.9349
www.nationwidetanks.com

CUSTOMER NOTIFICATION:
SIGNED AND APPROVED DRAWING REQUIRED BEFORE START OF MANUFACTURING
COMPANY: Dar Inc. (SON 150 & 152) DATE: _____
NAME (PRINTED): _____
[] APPROVED: _____
[] REDRAW AND RESUBMIT: _____

GENERAL NOTES:
 • ALL BOLT HOLES TO STRADDLE NORMAL TANK CENTERLINES UNLESS OTHERWISE SHOWN
 • NOZZLE PROJECTIONS ARE 6" FROM OUTSIDE OF TANK TO FACE OF FLANGE UNLESS OTHERWISE SHOWN
 • COUPLING TO BE 2" PROJECTION ON SIDE WALL OF TANK
 • 12" X 12" STRIKER PLATE MUST BE INSTALLED AT BOTTOM OF TANK WALL UNDER EACH COUPLING (WITH THE EXCEPTION OF VENT ONLY COUPLINGS)
 • 24" X 24" STRIKER PLATE MUST BE INSTALLED AT BOTTOM OF TANK WALL UNDER ACCESS OPENING.
 • TANK DESIGNED, FABRICATED, INSPECTED/TESTED IN ACCORDANCE WITH UULC - 1.3 (2 SPEEDS) CURRENT EDITION.

SON 150 & 152

FRP FUEL STORAGE TANK
8' Ø - 15,000 Gal.
9k/6k

TRAFFIC RATED TANK
TRAFFIC RATED LID MUST BE RECESSED IN CONCRETE SLAB

FRP SPECIFICATIONS			
LINKER	RESIN	FF28	
	GELCOAT	GF20	
	WAXES	C-LEVEL	
	THICKENER		
FIT-OUT	RESIN	FF28	
	GELCOAT	GF20	
	WAXES	C-LEVEL	
	THICKENER		
W/ STRAP LINKER AND CORROSION INHIBITOR	RESIN	FF28	
STRUCTURE	GELCOAT	GF20	
	WAXES	C-LEVEL	
	THICKENER		
SPRINKLER COLOR	None		

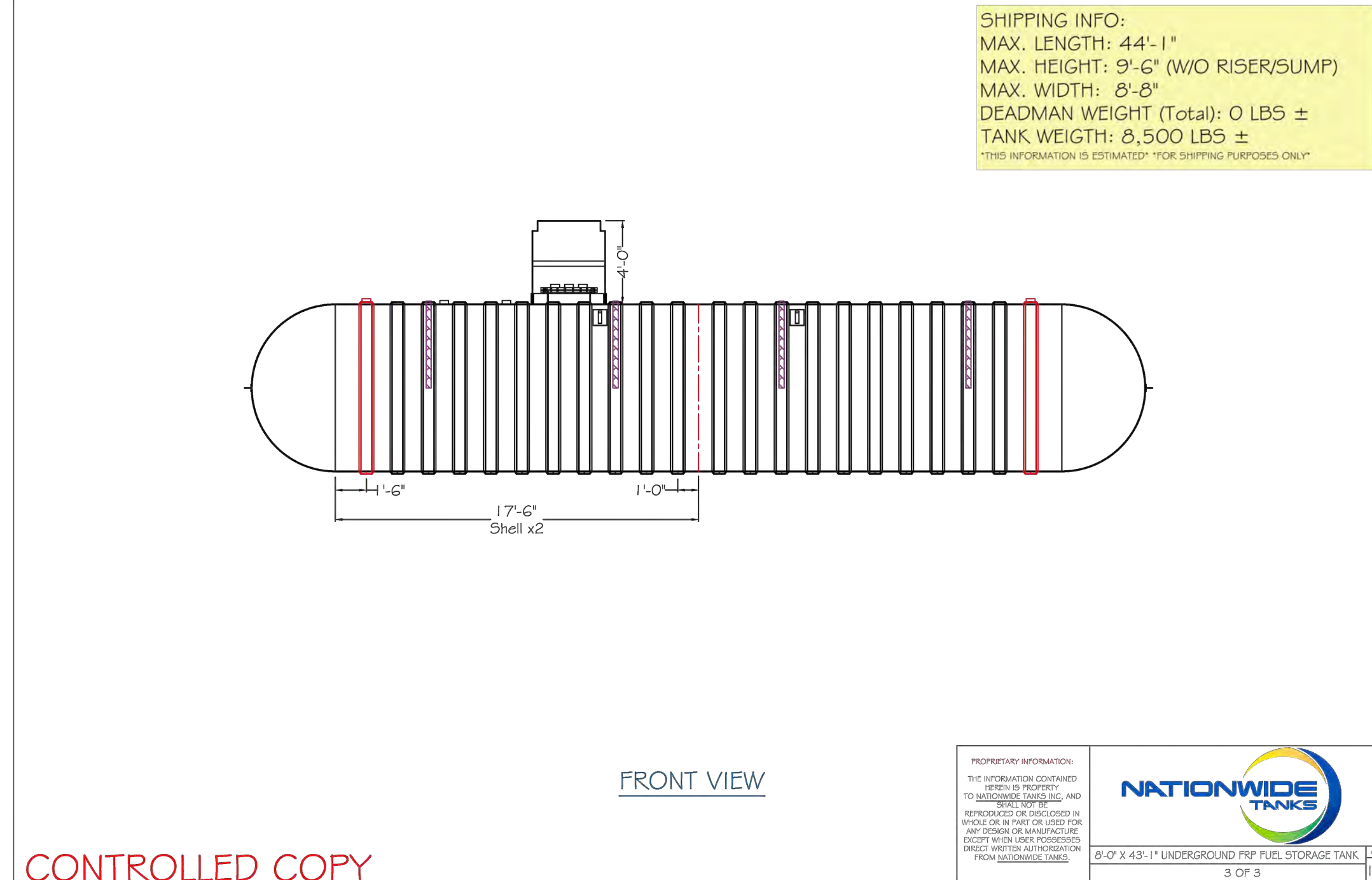

FRONT VIEW
2'-0" X 43'-1" UNDERGROUND FRP FUEL STORAGE TANK
3 OF 3

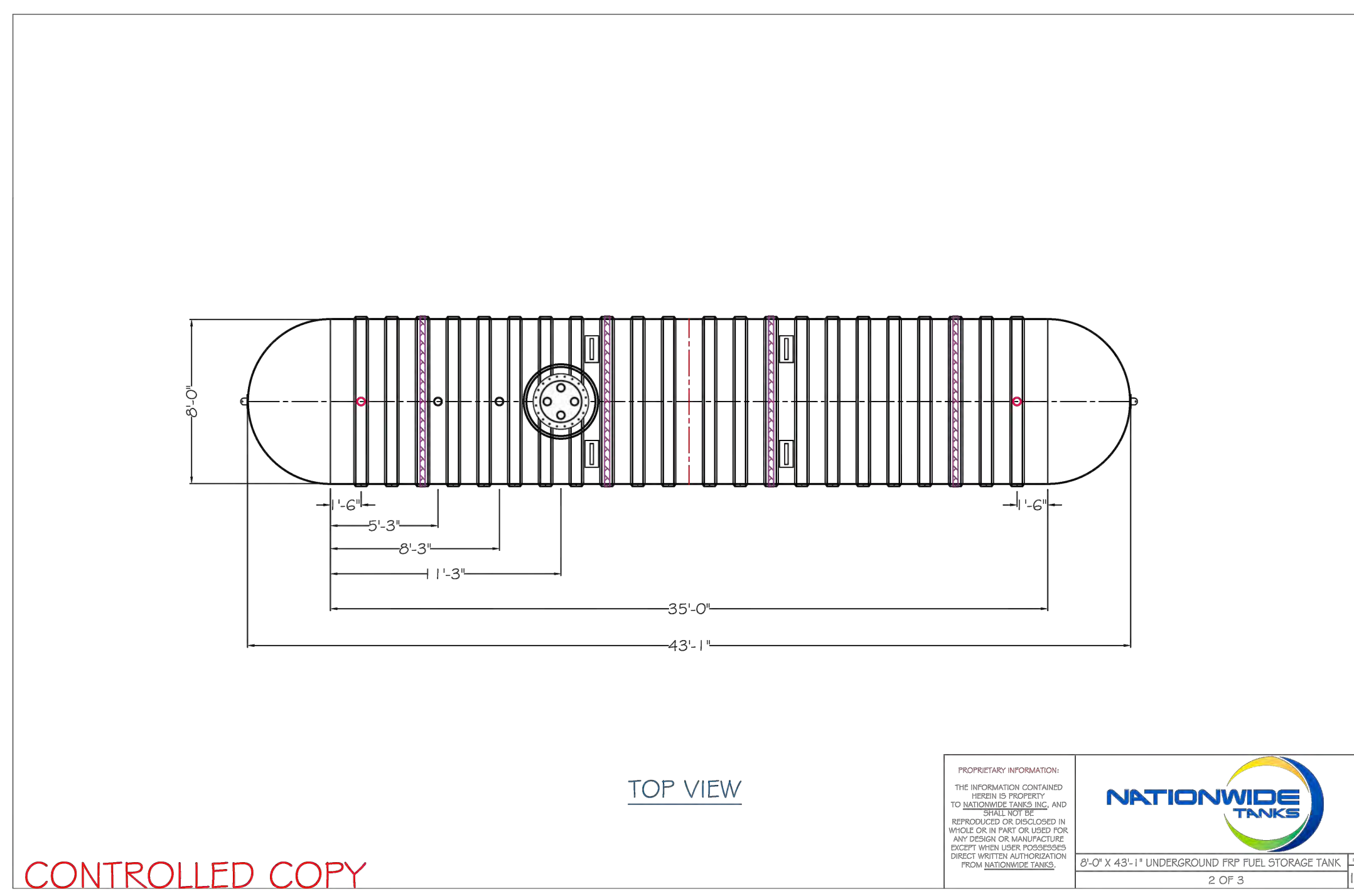

TOP VIEW
2'-0" X 43'-1" UNDERGROUND FRP FUEL STORAGE TANK
2 OF 3

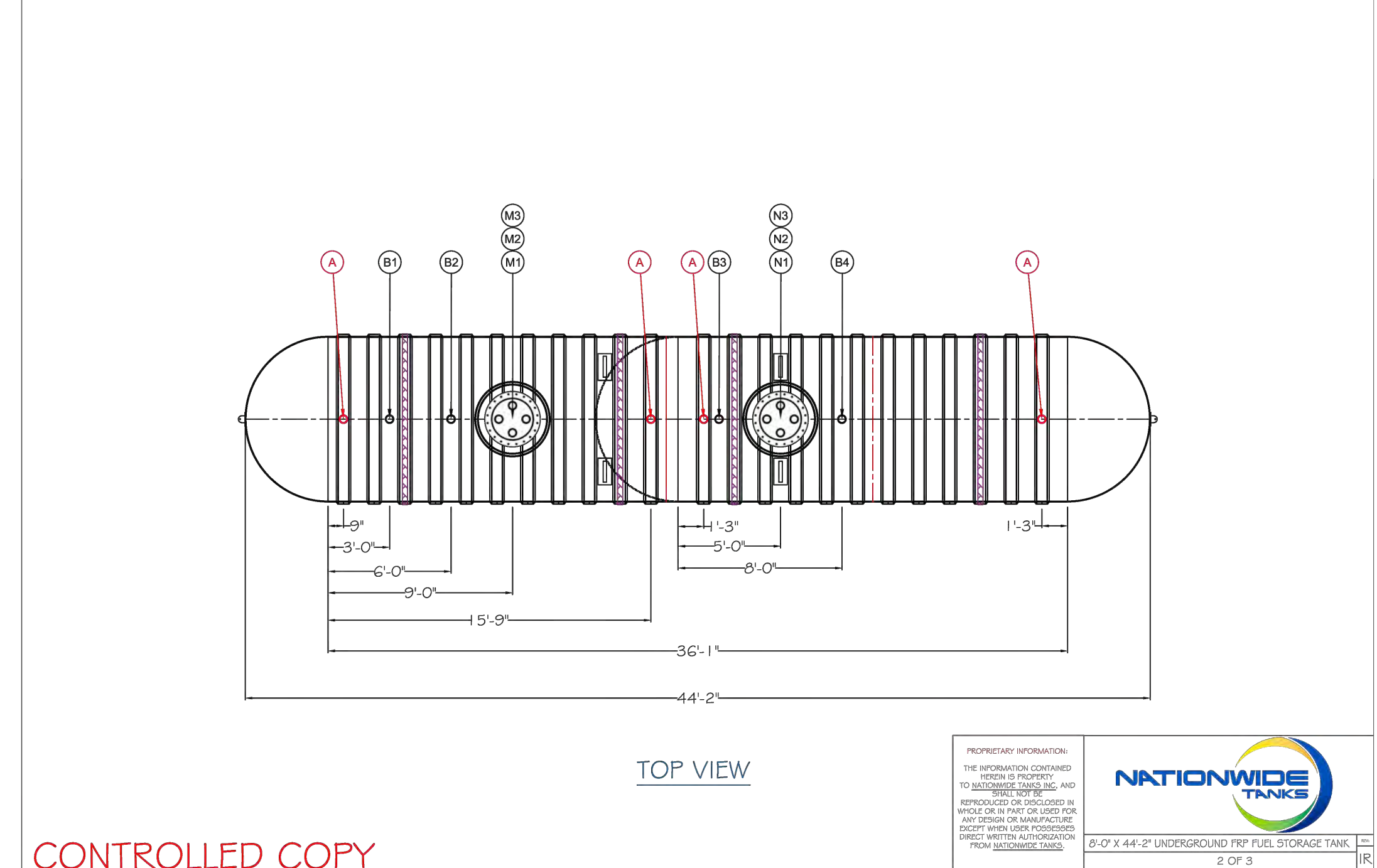

TOP VIEW
8'-0" X 44'-2" UNDERGROUND FRP FUEL STORAGE TANK
2 OF 3

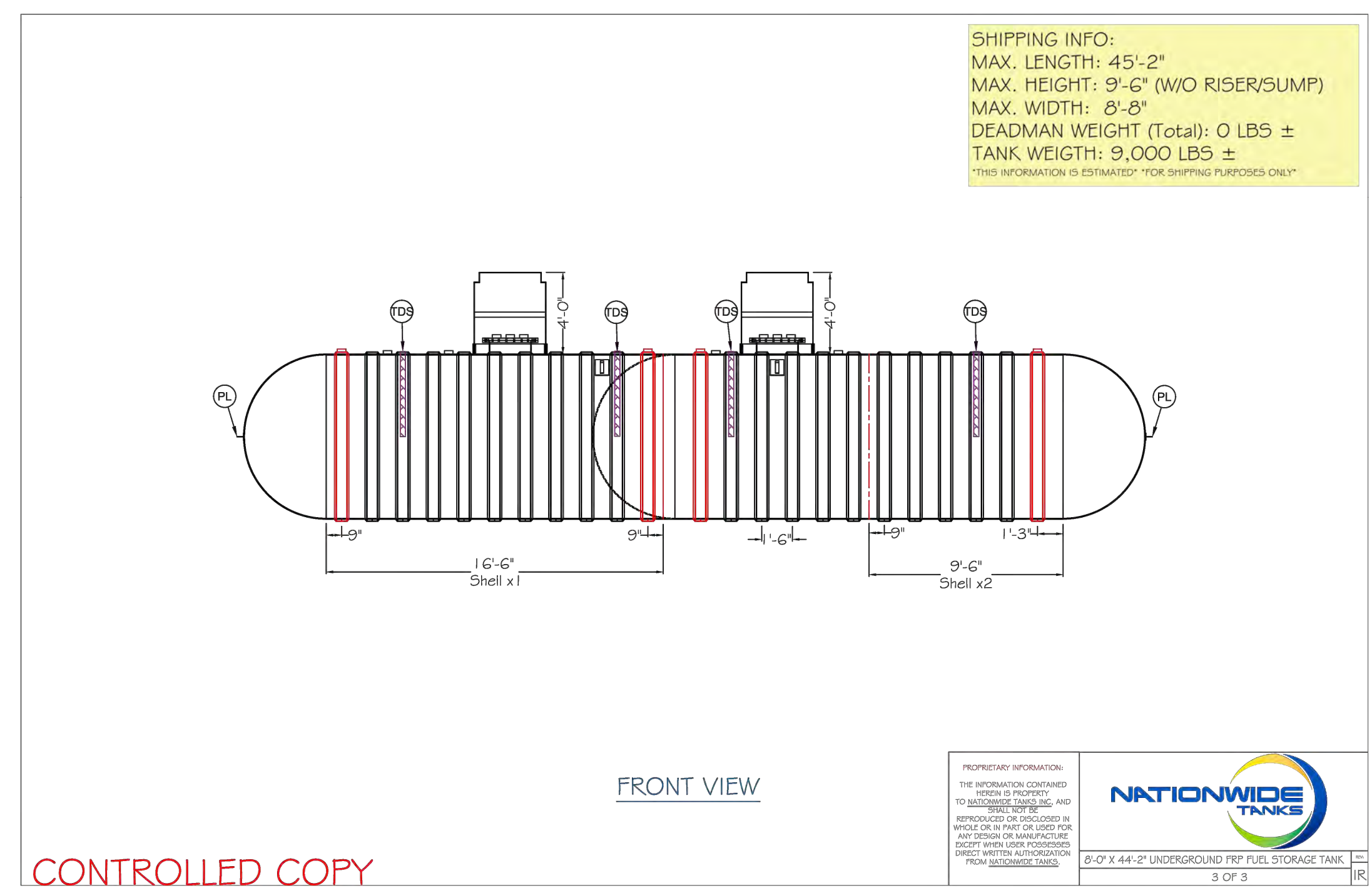

FRONT VIEW
8'-0" X 44'-2" UNDERGROUND FRP FUEL STORAGE TANK
3 OF 3

SHIPPING INFO:
MAX. LENGTH: 44'-1"
MAX. HEIGHT: 9'-6" (W/O RISER/SUMP)
MAX. WIDTH: 8'-8"
DEADMAN WEIGHT (Total): 0 LBS ±
TANK WEIGHT: 8,500 LBS ±
THIS INFORMATION IS ESTIMATED *FOR SHIPPING PURPOSES ONLY*

SHIPPING INFO:
MAX. LENGTH: 45'-2"
MAX. HEIGHT: 9'-6" (W/O RISER/SUMP)
MAX. WIDTH: 8'-8"
DEADMAN WEIGHT (Total): 0 LBS ±
TANK WEIGHT: 9,000 LBS ±
THIS INFORMATION IS ESTIMATED *FOR SHIPPING PURPOSES ONLY*

TO VERIFY SCALES 0" 1" BAR SHOULD MEASURE ONE INCH BY ONE SIXTEENTH INCH

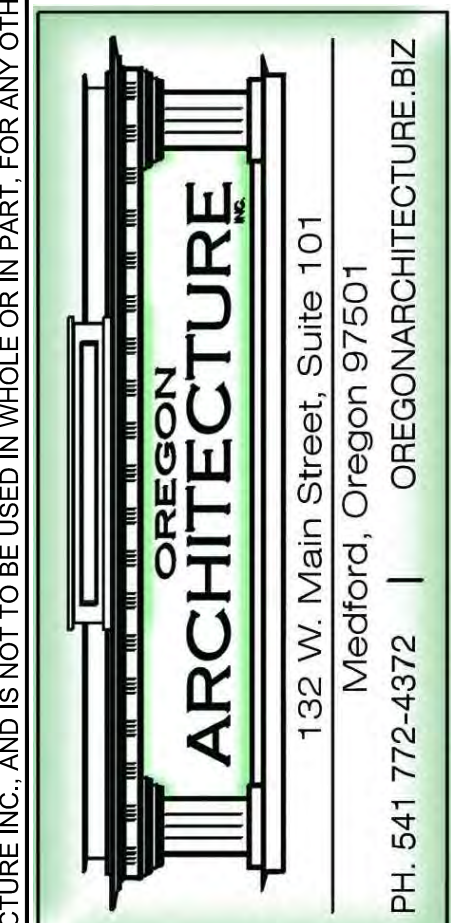

WILSONVILLE OREGON ARCHITECTURE
132 W. Main Street, Suite 101
Medford, Oregon 97501
PH. 541 772-4372 | OREGONARCHITECTURE.BIZ

Approved for the Owner By: _____ Date: _____

REVISIONS	BY

PLOT DATE: 05-05-22
ISSUE DATE: _____
DRAWN BY: MM
JOB NO.: 4664
SHEET

CS3
FUEL CANOPY UNDERGROUND FUEL STORAGE TANKS

THIS DOCUMENT, THE IDEAS AND THE DESIGNS INCORPORATED HEREIN, IS AN INSTRUMENT OF PROFESSIONAL SERVICE AND PROPERTY OF OREGON ARCHITECTURE INC., AND IS NOT TO BE USED IN WHOLE OR IN PART, FOR ANY OTHER PROJECT, WITHOUT THE WRITTEN AUTHORIZATION OF OREGON ARCHITECTURE INC., COPYRIGHT 2021.

GENERAL REQUIREMENTS

1. Codes and Standards
Design of new elements shall conform to the 2007 State of Oregon Edition of International Building Code (IBC) based on the 2006 Edition International Building Code (IBC). All reference to other codes such as ACI, ASTM, etc. shall be the edition as adopted by the OSBC.

2. Contractor Responsibilities

A. The general contractor (GC) is responsible for carrying out the requirements of these documents through the use of their own effort or that of sub-contractors.
The GC is responsible for all construction methods, techniques, sequencing and safety required to complete construction. All instructions contained in these documents are interpreted to be instructions to the GC and are the responsibility of the GC to fulfill.
B. Verify existing conditions prior to proceeding with construction. Immediately bring discrepancies to the attention of the Engineer of Record (EOR).
C. Arrange for, and coordinate work by trades and suppliers. Facilitate required inspections, special inspections and tests specified by contract documents, Building Code and permit. Where coverage or work cannot be items or areas to be inspected prior to satisfactory approval, the GC is responsible for removal and replacement of coverage or work as necessary without cost to the owner.
D. Where/If construction occurs ground existing structures, protect existing footings from being undermined. Provide engineered shoring as necessary to protect existing structures. Repair damage, where caused by construction activity, to existing structures.
E. Install items manufactured or supplied by others per the manufacturer's specifications.
F. Any conflict or discrepancy shall be brought to the attention of the Engineer of Record (EOR) for clarification and resolution prior to ordering materials or beginning construction.

3. General Contractor Warranty Requirements

A. By acceptance of this project the General Contractor (GC) warrants that:
1. The GC and subcontractors hired by the GC have carefully and thoroughly reviewed the drawings and structural notes and have found them complete and free from ambiguities and sufficient for the purpose intended. Further that:
2. The GC has carefully examined the work site and that from those investigations is satisfied as to the nature and location of the work, as to the character, quality, quantities of material, and difficulties to be encountered, as to the extent of equipment and other facilities needed for the performance of the work, and as to the general and local conditions, and other items which may affect the work or its performance. Further that:
3. The GC and all workers are experienced in the type of construction represented by the drawings and documents; further that:
4. Neither the GC or their employees, agents, intended suppliers, or subcontractors, have relied upon verbal representations allegedly authorized or unauthorized from the owner or their employees or agents, including the EOR.
B. Bring discrepancies to the attention of the Engineer of Record (EOR) prior to bid, but that require clarification or EOR assistance during construction, will be covered by the bid amount agreed to by the GC. See item 2A above.

4. Design Loads

A. Propane Tank Design Loading:
Design is based on Vertical L.P.G. Tank PA-412-B Manufactured by Roy E. Hanson Jr. Mfg.
Tank Weight = 2406 pounds
1150 gallon capacity = 4950 pounds
B. Seismic Load
1. Soil Class = D
2. Site = 1
3. Seismic Design Category = D

REINFORCED CONCRETE

1. Concrete
A. The American Concrete Institute-ACI 318 Building Code Requirements for Structural Concrete governs concrete materials and construction for this project. Acceptance of concrete is based on this code.
B. Use concrete with properties listed in the following table. All concrete strength listed are the minimum specified 28 day laboratory cured compressive strength. Submit statistical backup for mix designs along with mix design proportions for review. The Contractor is expected to know and follow standard practices for formwork, mixing, placing, curing, cold and hot weather concreting and other relevant practices as described by ACI in the most current "ACI Manual of Concrete Practice".
C. Take a minimum of 3 concrete test cylinders as required by the Special Inspection Program. Break one cylinder after 7 days and two cylinders after 28 days. Hold additional cylinders to be broken if problems arise with test strength at 28 days.
D. Do not place concrete on frozen ground.
E. Do not place electrical, mechanical, plumbing or similar conduits in slabs, walls or columns, or within 6 inches of the bottom of slabs on grade without prior approval from the Engineer.

2. Mix Design

Location	Minimum Strength (psi)	Minimum Air (per cent)	Maximum Slump (inches)	Maximum Aggregate Size (inches)	Air Content (per cent)	Maximum Moisture (per cent)
Footings	3500	0.40	4"	3/4"	66 +/- 1.25	2108

Notes:
1. Water cementitious materials ratio (W/C) includes all cement, fly-ash and other cementitious products used. Maximum fly-ash replacement is 10%.
2. Slump is the maximum allowed prior to the addition of water-reducing or plasticizing agents.

3. Reinforcing Steel

1. Deformed Bar Reinforcement = ASTM A615 GR 60
2. Anchor Bolts = ASTM F1554 Grade 55
ASTM A563, Grade A hex nuts
ASTM F844 steel washers

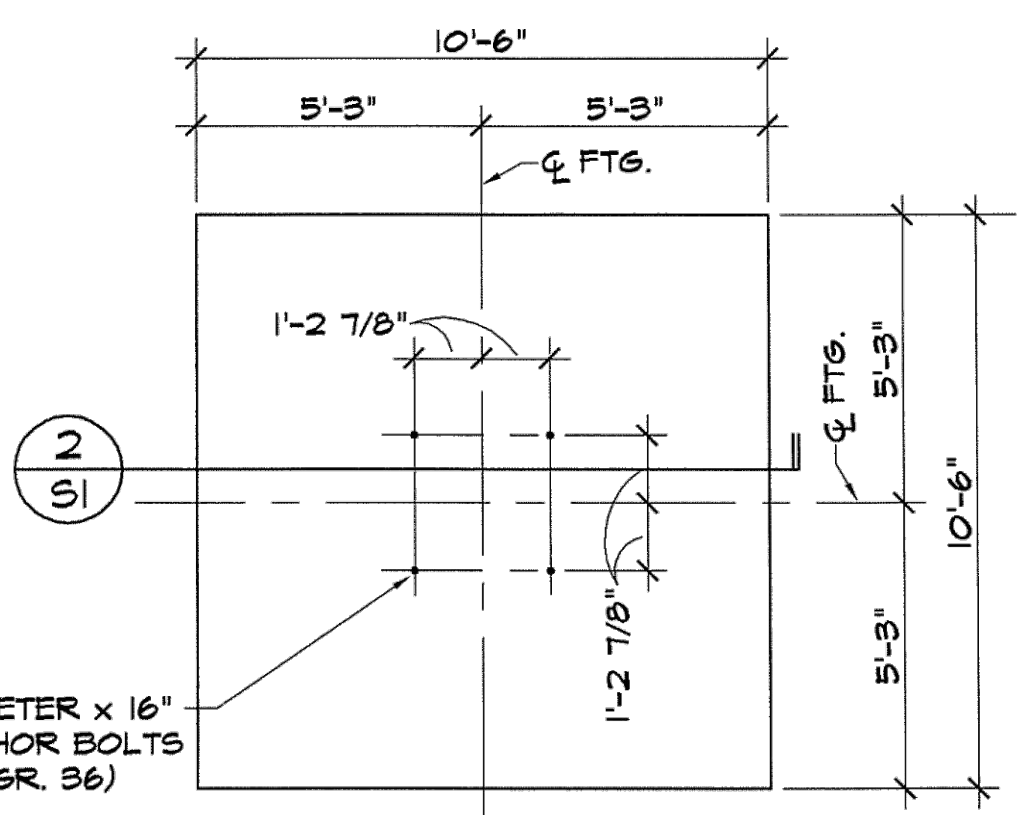

1 PROPANE TANK FOOTING PLAN
SCALE: 1/4" = 1'-0"

PLAN NOTES:
1. ELEVATION TOP OF FOOTING = +0'-6" ABOVE FINISHED GRADE.
2. VERIFY ANCHOR BOLT LAYOUT SHOWN WITH TANK SUPPLIER.

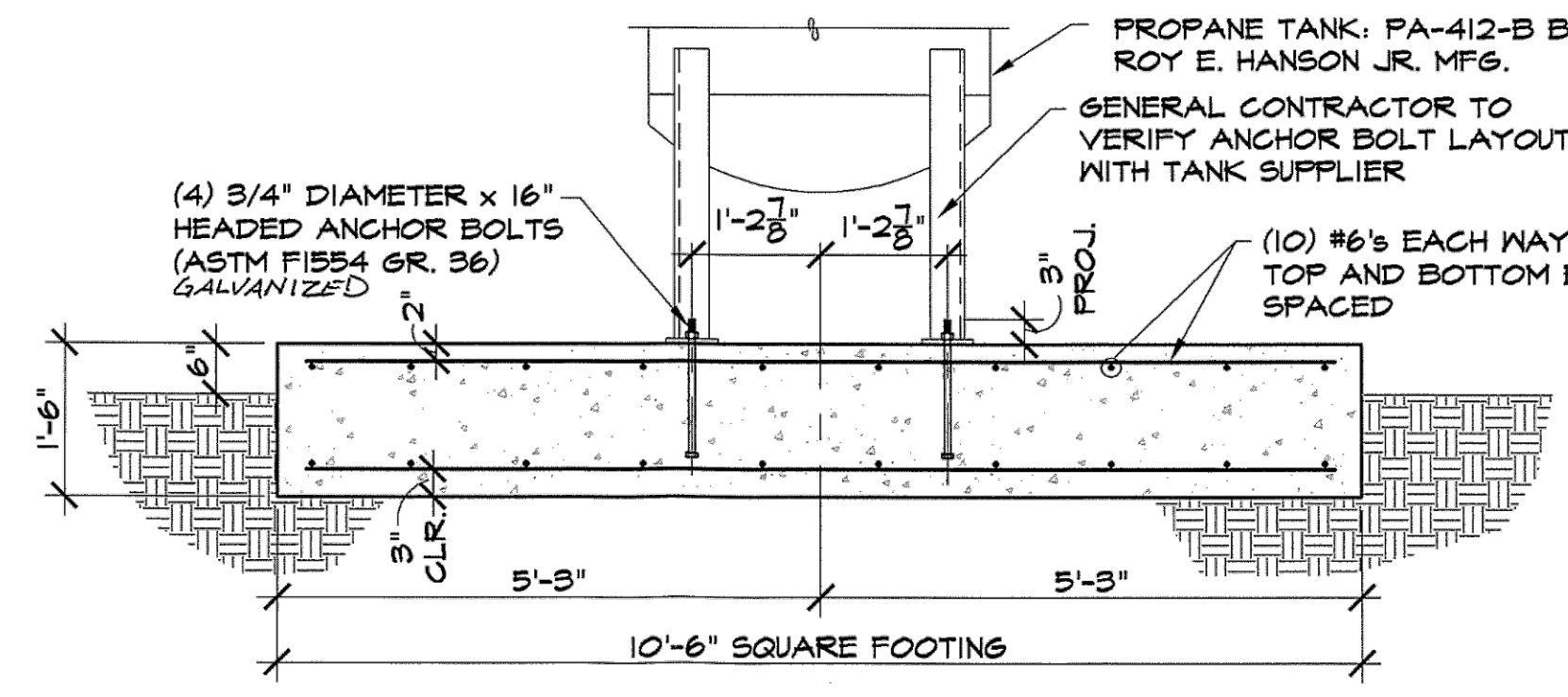

2 PROPANE TANK FOOTING SECTION
SCALE: 1/2" = 1'-0"



General Notes
Foundation Plan & Detail
MAY JOB NO. 09-0025
ISSUE DATE 3-5-2009
DRAWN ERIC
CHECKED RCC

DRAWING
1
OF 1 DWGS

This document, and the ideas and designs incorporated herein, is an instrument of professional service, is the property of Marquess & Associates, Inc. and is not to be used, in whole or in part, for any other project without the written authorization of Marquess & Associates, Inc.

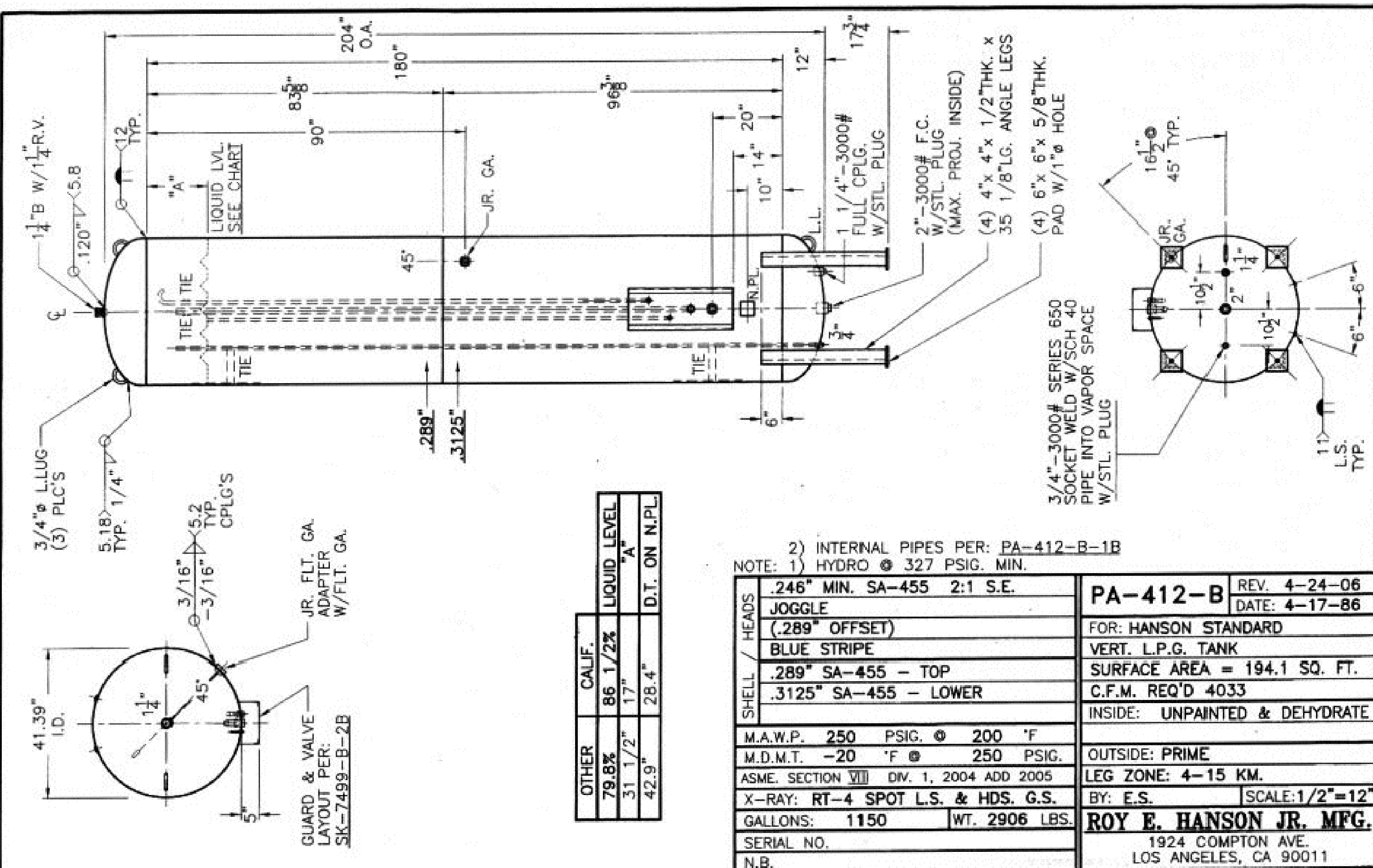

HEADS	PA-412-B	REV. 4-24-06
.246" MIN. SA-455 2:1 S.E.	FOR: HANSON STANDARD	DATE: 4-17-86
JOGGLE	VERT. L.P.G. TANK	
(.289" OFFSET)	SURFACE AREA = 194.1 SQ. FT.	
BLUE STRIPE	C.F.M. REQ'D 4033	
.289" SA-455 - TOP	INSIDE: UNPAINTED & DEHYDRATE	
.3125" SA-455 - LOWER		
M.A.W.P. 250 PSIG. @ 200 'F	OUTSIDE: PRIME	
M.D.M.T. -20 'F @ 250 PSIG.	LEG ZONE: 4-15 KM.	
ASME SECTION VIII DIV. 1, 2004 ADD 2005	BY: E.S. SCALE: 1/2" = 1'	
X-RAY: RT-4 SPOT L.S. & HDS. G.S.	ROY E. HANSON JR. MFG.	
GALLONS: 1150 WT. 2906 LBS.	1924 COMPTON AVE.	
SERIAL NO.	LOS ANGELES, CA 90011	
N.B.		

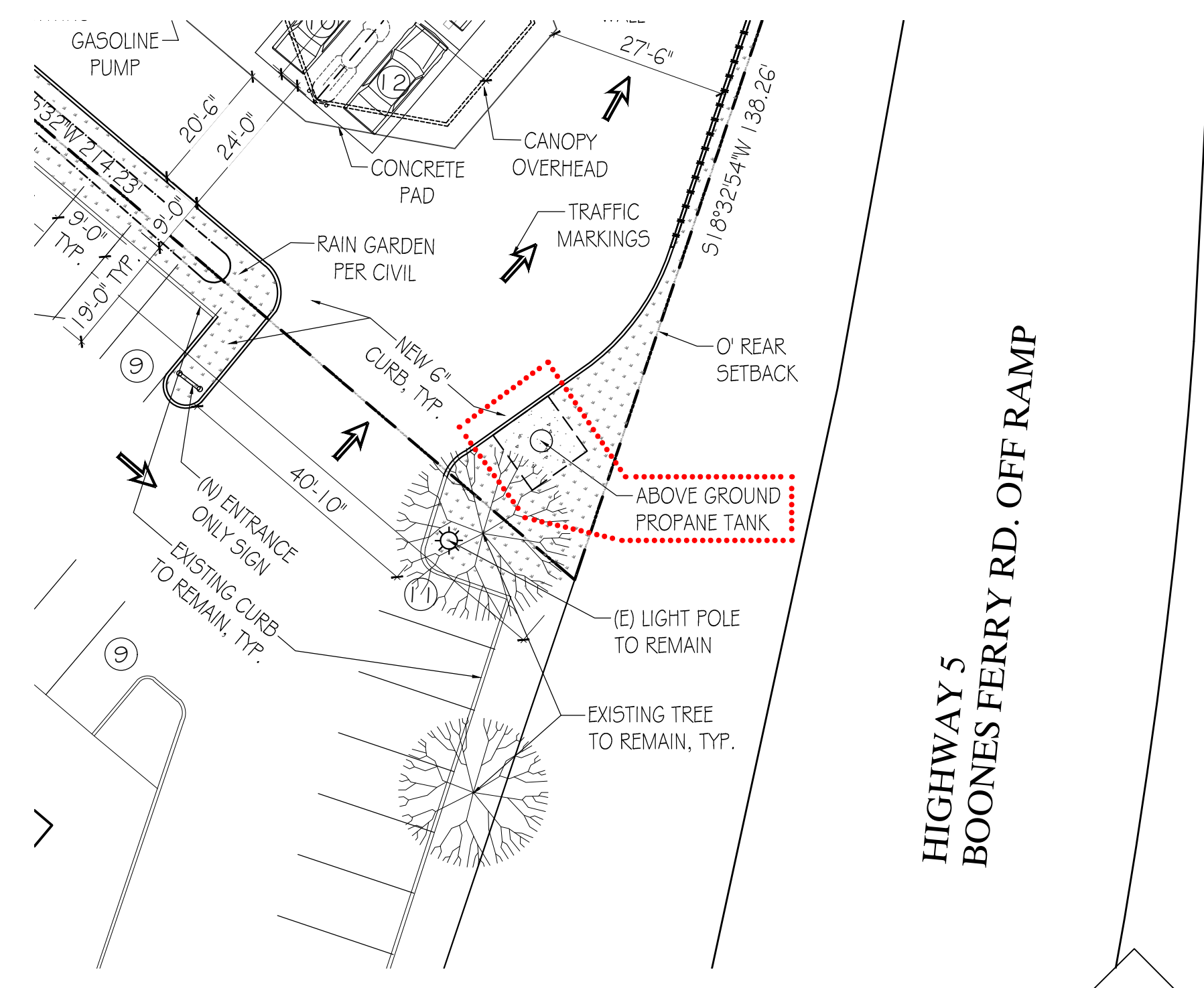

PROPANE TANK LOCATION ON SITE
SCALE: 1" = 20'-0"

TO VERIFY SCALES 0" 1" BAR SHOULD MEASURE ONE INCH BY ONE SIXTEENTH INCH

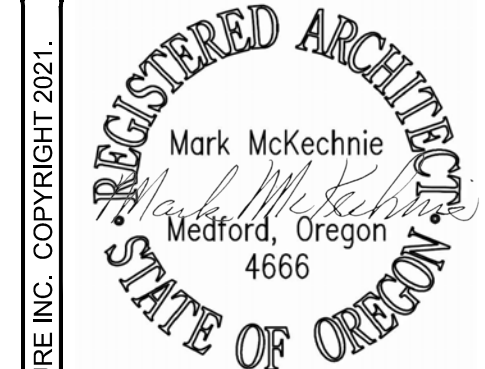

NORTHWEST VENTURES
PROPANE TANK FOUNDATION DESIGN
190 Ferry Lane
Crater Pass
Oregon

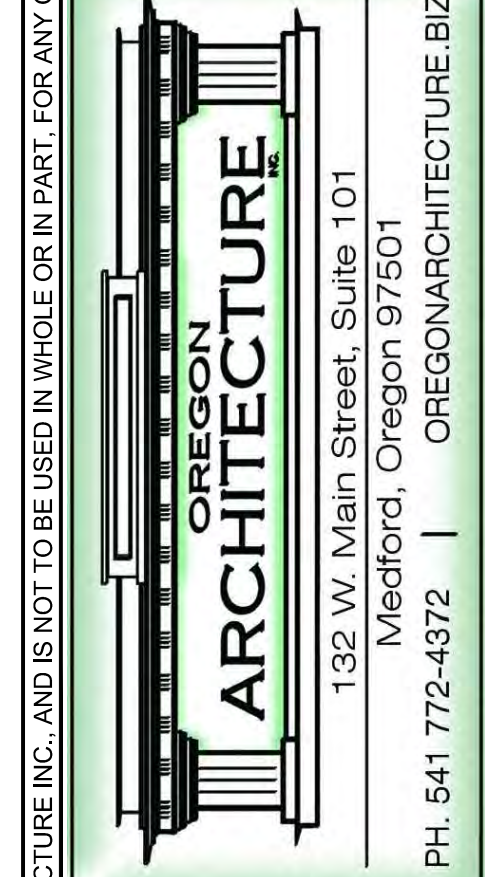

WILSONVILLE CONVENIENCE STORE
PROJECT LOCATION: 29760 SW BOONES FERRY RD, WILSONVILLE, OR 97070
PARCEL: 31W14D-00900

REVISIONS	BY

PLOT DATE: 05-05-22
ISSUE DATE:
DRAWN BY: MM
JOB NO.: 4664
SHEET

CS4
PROPANE TANK FDN PLAN & DETAILS

THIS DOCUMENT, THE IDEAS AND THE DESIGNS INCORPORATED HEREIN, IS AN INSTRUMENT OF PROFESSIONAL SERVICE AND PROPERTY OF OREGON ARCHITECTURE, INC., AND IS NOT TO BE USED IN WHOLE OR IN PART, FOR ANY OTHER PROJECT, WITHOUT THE WRITTEN AUTHORIZATION OF OREGON ARCHITECTURE, INC., COPYRIGHT 2021.

Gasoline
Cash
Regular
Food Mart

NOTE: MOUNTING DETAILS LOCATED IN NEXT PAGE

TO BE MANUFACTURED WITH ABLE LEDS - 1SHAOT6R606G2-MSDS

120 V ELECTRICAL FEED INTERNAL MOUNTING PLATE

APPROVAL SIGNATURE: [Signature]

By signing, you are validating the dimensions and graphic provided to SignResource and/or you are handling your own installation.

SignResource
IDENTITY GROUP

6135 District Blvd., Maywood, CA 90270
909.423.4283 • Fax: 923.580.7143
Website: www.signresource.com

REVISION HISTORY:

NO.	DATE	REVISION	APPROVED BY
A	12/01/2020	INITIAL DRAWING RELEASE	JOANNE C.

PARTS LIST:

ITEM	DESCRIPTION
A	FINIS 116C
B	FINIS 485C
C	SHELL WHITE
D	BLOCKOUT
E	DIGITAL PRINT
F	FINIS 294C
G	
H	

GENERAL NOTES:

- TOLERANCE (UNLESS NOTED): DIMENSIONS ± 1/16" • FACE SIZE ± 1/16" ± 1/16"
- CABINET ± 1/16" • FINIS OVERLAP ± 1/16" ± 1/16"
- ALL COPY LEVEL UNLESS NOTED OTHERWISE
- VIEWING DISTANCE 25' TO 50' UNLESS NOTED OTHERWISE
- FINIS COLOR CHART INDICATES USE OF SPOT/PAT AND SYSTEM
- NO REDUCTION OR MATERIAL SUBSTITUTION WITHOUT ICR
- ALL ELECTRICAL SIGNS TO COMPLY WITH I.E. 40

DESCRIPTION: 5' x 8' APPROX. ILLUMINATED DOUBLE FACE CENTER POLE SIGN

DATE: 12/01/2020
JOB NO: SSZRLZDS8-202 A 2 OF 3

IND TO SHELL TEMPLE CITY, CA (9425 E. LASTING DRIVE)

SignResource Column & Match Plate Field Specs

PRIMARY MONUMENT ONLY

COLUMN HEIGHT
OVERALL HEIGHT
NOTE: OVERALL HEIGHT MEASURED FROM TOP OF SIGN TO GRADE.

MATCH PLATE & BOLT PATTERN MEASUREMENTS

BOLT DIAMETER 1/2" MATCH PLATE THICKNESS

GENERAL POLE INFORMATION

ROUND DIAMETER RECTANGULAR COLUMN DIMENSIONS x

APPROVAL SIGNATURE: [Signature]

By signing, you are validating the dimensions and graphic provided to SignResource and/or you are handling your own installation.

SignResource
IDENTITY GROUP

6135 District Blvd., Maywood, CA 90270
909.423.4283 • Fax: 923.580.7143
Website: www.signresource.com

REVISION HISTORY:

NO.	DATE	REVISION	APPROVED BY
A	12/01/2020	INITIAL DRAWING RELEASE	JOANNE C.

PARTS LIST:

ITEM	DESCRIPTION
A	FINIS 116C
B	FINIS 485C
C	SHELL WHITE
D	BLOCKOUT
E	DIGITAL PRINT
F	FINIS 294C
G	
H	

GENERAL NOTES:

- TOLERANCE (UNLESS NOTED): DIMENSIONS ± 1/16" • FACE SIZE ± 1/16" ± 1/16"
- CABINET ± 1/16" • FINIS OVERLAP ± 1/16" ± 1/16"
- ALL COPY LEVEL UNLESS NOTED OTHERWISE
- VIEWING DISTANCE 25' TO 50' UNLESS NOTED OTHERWISE
- FINIS COLOR CHART INDICATES USE OF SPOT/PAT AND SYSTEM
- NO REDUCTION OR MATERIAL SUBSTITUTION WITHOUT ICR
- ALL ELECTRICAL SIGNS TO COMPLY WITH I.E. 40

DESCRIPTION: 5' x 8' APPROX. ILLUMINATED DOUBLE FACE CENTER POLE MONUMENT SIGN

DATE: 12/01/2020
JOB NO: SSZRLZDS8-202 A 3 OF 3

NIGHT ILLUMINATION VIEW

OPPOSITE FRONT VIEW

MATCH PLATE & BOLT PATTERN MEASUREMENTS (PER SURVEY)

CUSTOMER TO REUSE EXISTING ANCHOR BOLTS

APPROVAL SIGNATURE: [Signature]

By signing, you are validating the dimensions and graphic provided to SignResource and/or you are handling your own installation.

SignResource
IDENTITY GROUP

6135 District Blvd., Maywood, CA 90270
909.423.4283 • Fax: 923.580.7143
Website: www.signresource.com

REVISION HISTORY:

NO.	DATE	REVISION	APPROVED BY
A	12/01/2020	INITIAL DRAWING RELEASE	JOANNE C.

PARTS LIST:

ITEM	DESCRIPTION
A	FINIS 116C
B	FINIS 485C
C	SHELL WHITE
D	BLOCKOUT
E	DIGITAL PRINT
F	FINIS 294C
G	
H	

GENERAL NOTES:

- TOLERANCE (UNLESS NOTED): DIMENSIONS ± 1/16" • FACE SIZE ± 1/16" ± 1/16"
- CABINET ± 1/16" • FINIS OVERLAP ± 1/16" ± 1/16"
- ALL COPY LEVEL UNLESS NOTED OTHERWISE
- VIEWING DISTANCE 25' TO 50' UNLESS NOTED OTHERWISE
- FINIS COLOR CHART INDICATES USE OF SPOT/PAT AND SYSTEM
- NO REDUCTION OR MATERIAL SUBSTITUTION WITHOUT ICR
- ALL ELECTRICAL SIGNS TO COMPLY WITH I.E. 40

DESCRIPTION: 5' x 8' APPROX. ILLUMINATED DOUBLE FACE CENTER POLE MONUMENT SIGN

DATE: 12/01/2020
JOB NO: SSZRLZDS8-202 A 2 OF 3

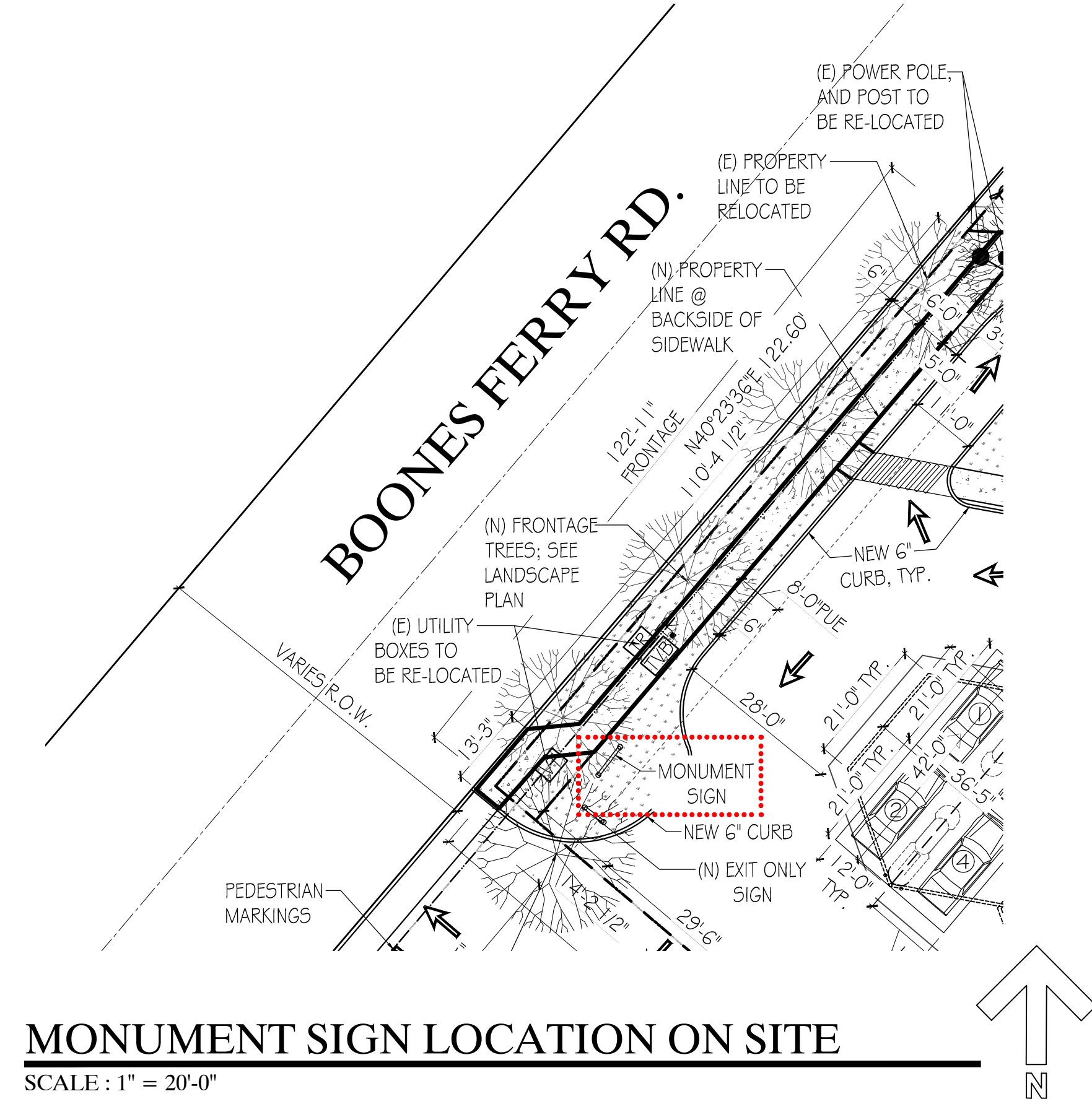

WILSONVILLE CONVENIENCE STORE

PROJECT LOCATION: 29760 SW BOONES FERRY RD., WILSONVILLE, OR 97070
PARCEL: 31W14D-00900

Approved for the Owner By: _____ Date: _____

REVISIONS	BY

PLOT DATE: 05-05-22
ISSUE DATE: _____
DRAWN BY: MM
JOB NO.: 4664
SHEET

S1
MONUMENT SIGN DETAILS

TO VERIFY SCALES 0" 1" BAR SHOULD MEASURE ONE INCH BY ONE SIXTEENTH INCH

THIS DOCUMENT, THE IDEAS AND THE DESIGNS INCORPORATED HEREIN, IS AN INSTRUMENT OF PROFESSIONAL SERVICE AND PROPERTY OF OREGON ARCHITECTURE INC., AND IS NOT TO BE USED IN WHOLE OR IN PART, FOR ANY OTHER PROJECT, WITHOUT THE WRITTEN AUTHORIZATION OF OREGON ARCHITECTURE INC., COPYRIGHT 2021.

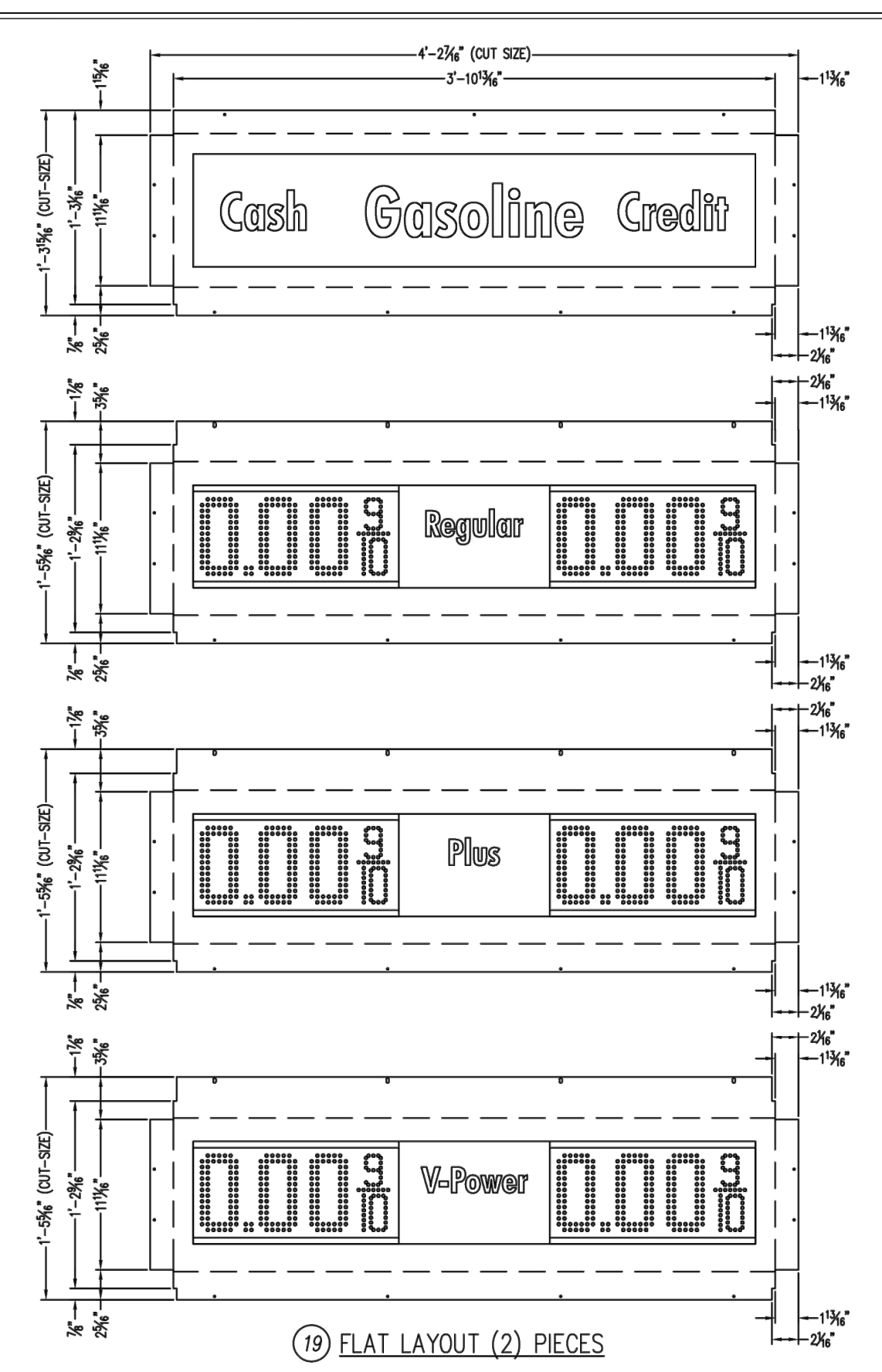
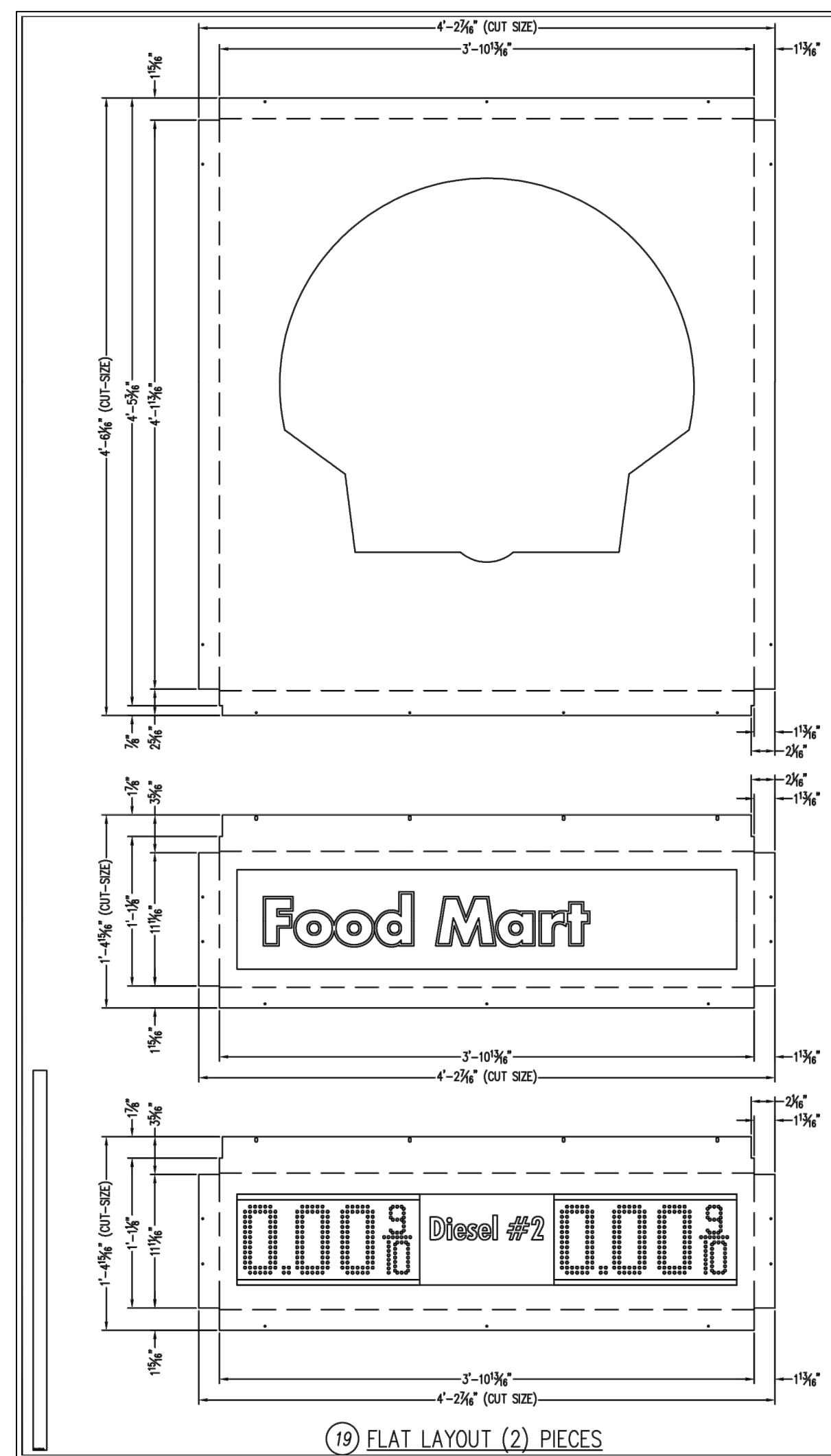

Signsource
 P.O. Box 549 - Maywood CA 90270
 800 423-4283 - 323 771-2098 - Fax 323 560-7143
 Website: www.signsource.com

THIS SIGN IS INTENDED TO BE INSTALLED IN ACCORDANCE WITH THE REQUIREMENTS OF ARTICLE 600 OF THE NATIONAL ELECTRIC CODE AND/OR OTHER APPLICABLE LOCAL CODES. THIS INCLUDES PROPER GROUNDING AND BONDING OF THE SIGN.

Voltage	120 AC	Splices	[1]	Current	14.4 AMPS	Drawn By	JNV	Date	3/9/21
Drawn By	Checked By								
Sign Size	43.08 SQ. FT	Design Load	30 PSF	Client	SHELL	Page	2 OF 2		
Part Number	SSRZLED58-202	Drawing No.	SSRZLED58-202						

This document reflects trade secrets and confidential business information, and may not be copied, published, or disseminated in any manner without the prior written consent of Signsource. All rights reserved, including patent, trademark and copyright.

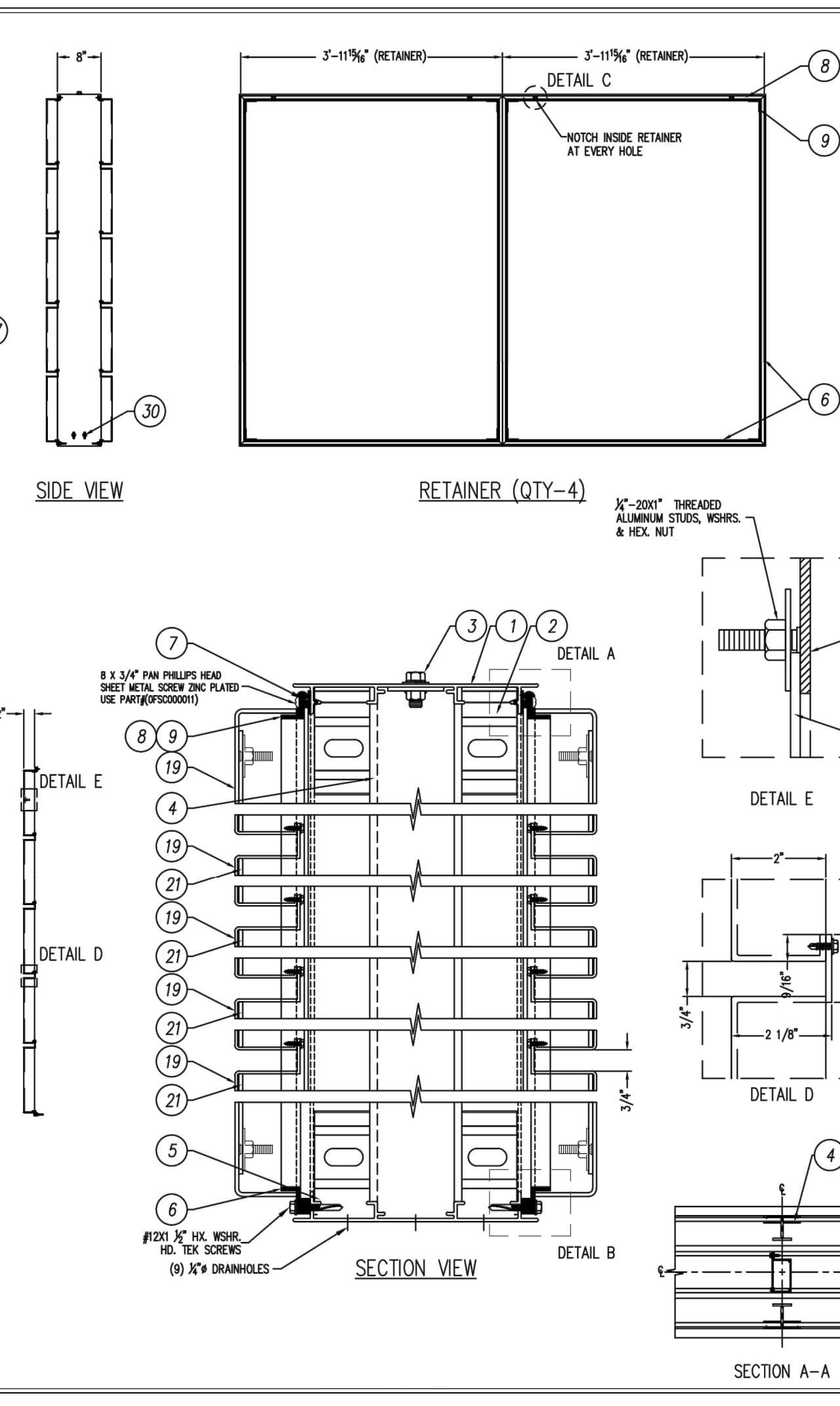
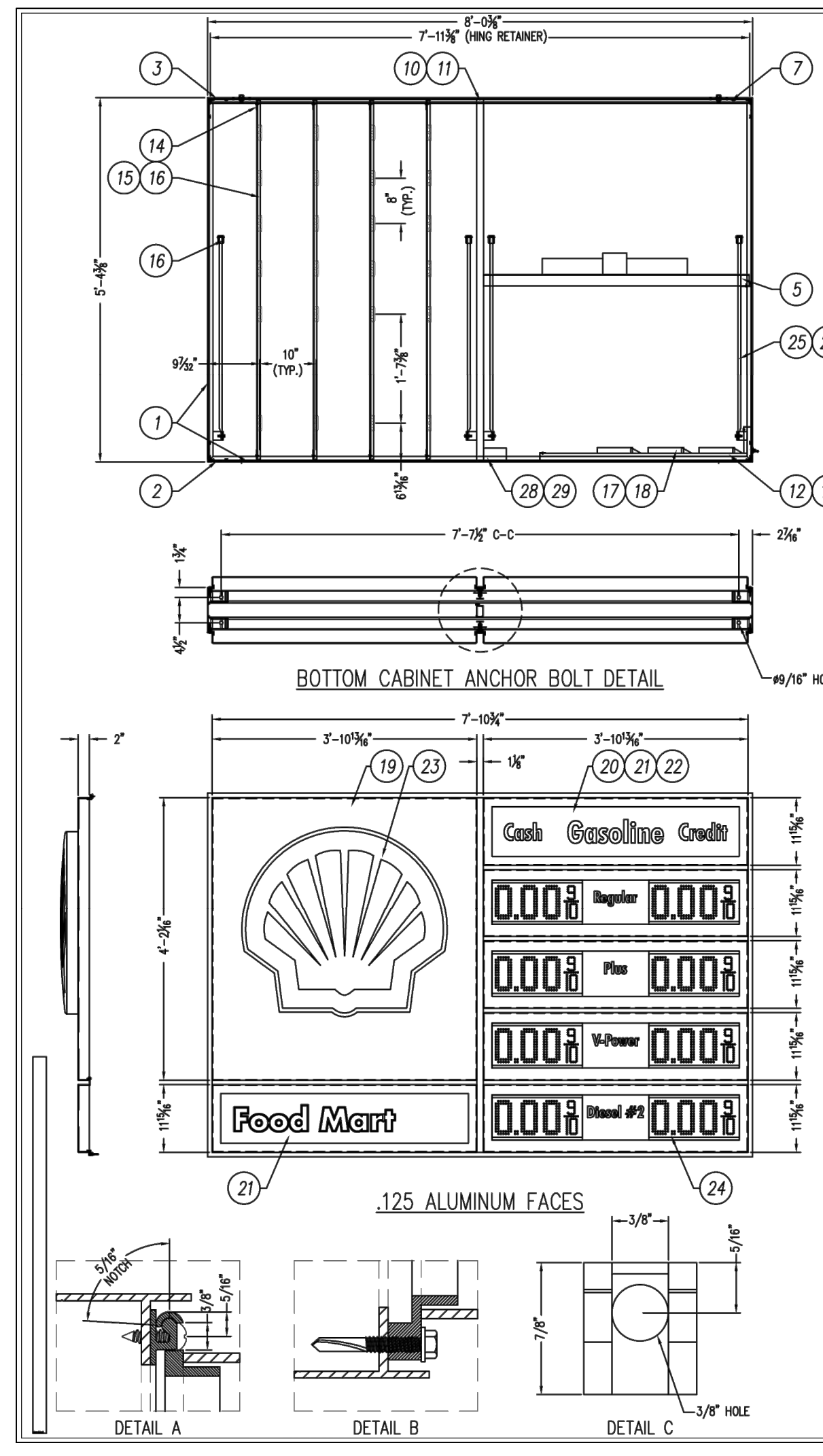

Signsource
 P.O. Box 549 - Maywood CA 90270
 800 423-4283 - 323 771-2098 - Fax 323 560-7143
 Website: www.signsource.com

THIS SIGN IS INTENDED TO BE INSTALLED IN ACCORDANCE WITH THE REQUIREMENTS OF ARTICLE 600 OF THE NATIONAL ELECTRIC CODE AND/OR OTHER APPLICABLE LOCAL CODES. THIS INCLUDES PROPER GROUNDING AND BONDING OF THE SIGN.

REV. DESCRIPTION	DATE	BY
A INITIAL DRAWING RELEASE	3/9/21	JNV

PARTS LIST

NOI	PART #	DESCRIPTION	QTY
1	DEX100508	8" FRAME SECTION	4
2	DMF02P	1.5" X 3.5" X 1.250"	8
3	DMF01E	1.75 X 3.125 X 1.125" LIFT PLATE	1
4	DEX100604	2.25" STRUCTURAL H-BAR	2
5	DEX100406	2" X 2" X .125" ALUMINUM ANGLE	2
6	DEX100613	ALUMINUM FACE RETAINER SHELL / PSX	12
7	DEX100634	ALUM. FACE HING RETAINER SHELL / PSX	2
8	DEX100635	ALUM. FACE HING RETAINER SHELL / PSX	4
9	DMF022	ALUMINUM LED MOUNT BRACKET	16
10	DEX100613	ALUM. FACE HING RETAINER SHELL / PSX	48
11	DASH000007	0.40" X 48" X 1.20" ALUMINUM SHEET	1
12	DMF109	2.450" X 2.000" X 1.20" X .0239"	1
13	DMF09-EG	1.450" X 1.610" X .5"	2
14	DMF030	ALUMINUM LED MOUNT BRACKET	10
15	DEX100627	6.25" X 7.80" 2P CLIP @ 63.7/8"	4
16	DEX100613	ALUM. FACE HING RETAINER SHELL / PSX	48
17	OLEO-PUR012	MEAN WELL BOW/2V 120V LED P/S	3
18	DMF022	ALUMINUM TEEPIES FOR BALLAST	3
19	DASH000010	1.25" X 60" X 1.03" ALUMINUM SHEET	3
20	DASH000007	1.00" ALUM. SHEET / FORMED LED GAFFLE	10
21	OLEX177100	100" X 1.77" CLEAR POLYCARB. COIL	12
22	OLEDOR05J	SLOW LED PRISM REF.	60
23	SHK5SPIC	SHELL 1/2" PICTAL LOGO (RAW)	2
24	GMWMBR-4050	ABLE MULTI-SEG 8P DS LED	1
25	DSP001000	1/2" ELECTRICAL CONDUIT GALV. PIPE	4
26	SP3200053	1/2" Ø RUBBER CRITCH TPX WHITE	4
27	DEL100442	1/8" METAL CLIP LAMP SUPPORT	4
28	DEX000103	1/4" X 1/4" ALUMINUM BOX W/DUPLEX WITH	1
29	DEX000102	1/4" X 1/4" BLANK HANDY BOX COVER	1
30	DMW00002	RUBBER BOWDED FUSIBLE SWITCH BCK.	2

This document reflects trade secrets and confidential business information, and may not be copied, published, or disseminated in any manner without the prior written consent of Signsource. All rights reserved, including patent, trademark and copyright.

TO VERIFY SCALES 0" 1" BAR SHOULD MEASURE ONE INCH BY ONE SIXTEENTH INCH

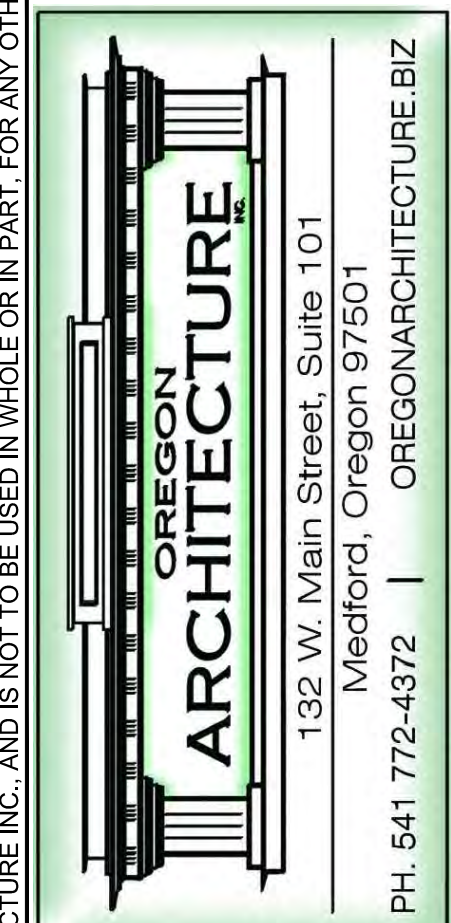

WILSONVILLE CONVENIENCE STORE
 PROJECT LOCATION: 29760 SW BOONES FERRY RD, WILSONVILLE, OR 97070
 PARCEL: 31W14D-00900

Approved for the Owner By: _____ Date: _____

REVISIONS	BY

PLOT DATE: 05-05-22
 ISSUE DATE: _____
 DRAWN BY: MM
 JOB NO.: 4664
 SHEET

S2
 MONUMENT SIGN DETAILS

THIS DOCUMENT, THE IDEAS AND THE DESIGNS INCORPORATED HEREIN, IS AN INSTRUMENT OF PROFESSIONAL SERVICE AND PROPERTY OF OREGON ARCHITECTURE INC., AND IS NOT TO BE USED IN WHOLE OR IN PART, FOR ANY OTHER PROJECT, WITHOUT THE WRITTEN AUTHORIZATION OF OREGON ARCHITECTURE INC., COPYRIGHT 2021.

*NOTE: SIGN DIMS TO BE ADJUSTED TO MEET THE OVERALL SIGN DIMENSIONS SHOWN ON SHEET S3.

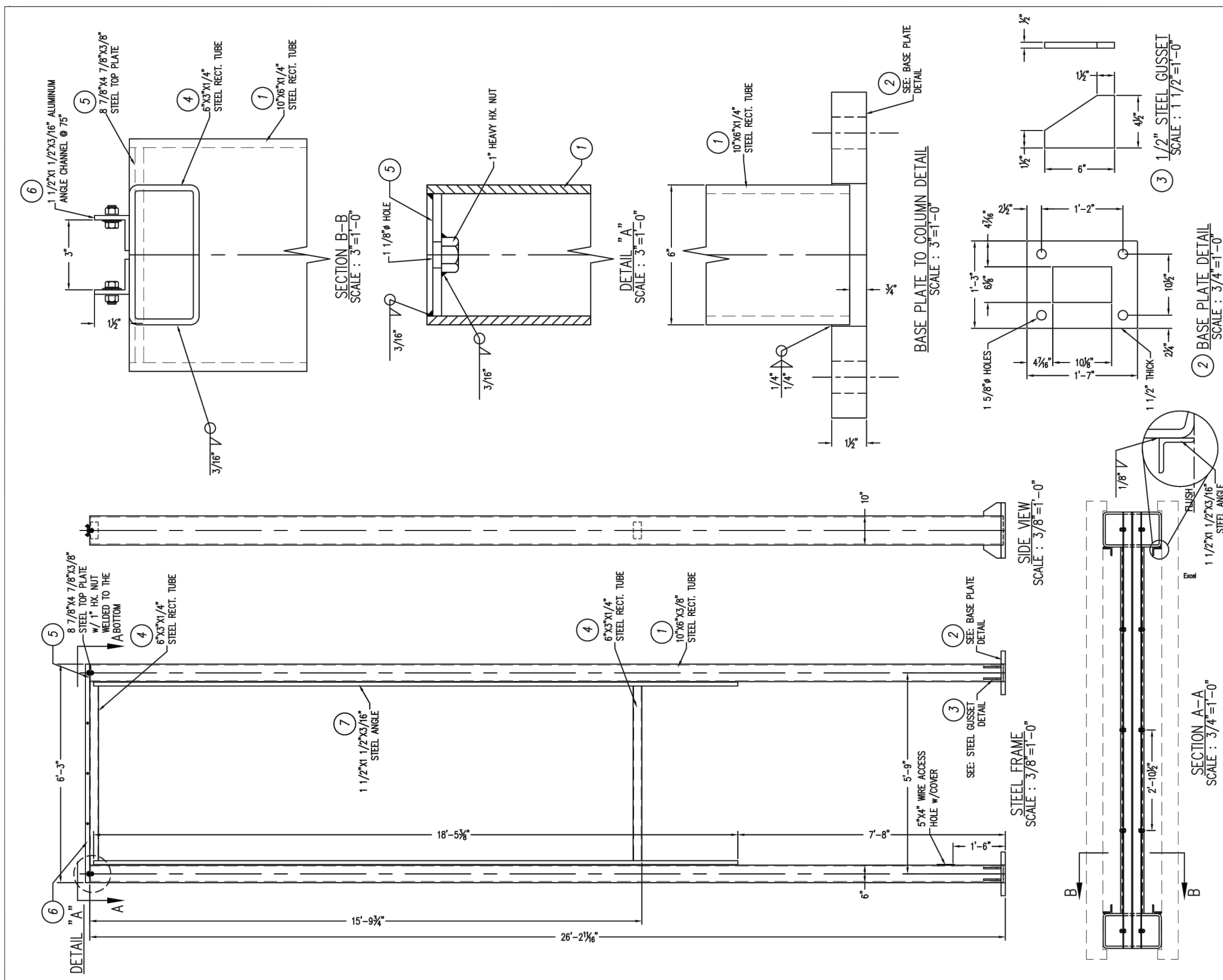

Sign.Resource
A Royceston Group Company
800 423-4283 - 323 771-2098 - Fax 323 560-7143
Website: www.SignResource.com

THIS SIGN IS INTENDED TO BE INSTALLED IN ACCORDANCE WITH THE REQUIREMENTS OF ARTICLE 600 OF THE NATIONAL ELECTRIC CODE AND/OR OTHER APPLICABLE LOCAL CODES. THIS INCLUDES PROPER GROUNDING AND BONDING OF THE SIGN.

NO.	PART #	DESCRIPTION	QTY
1	08100000	3/4\"/>	

Part Number: EQR26TP-365, Drawing No: EQR26TP-365, Rev: A

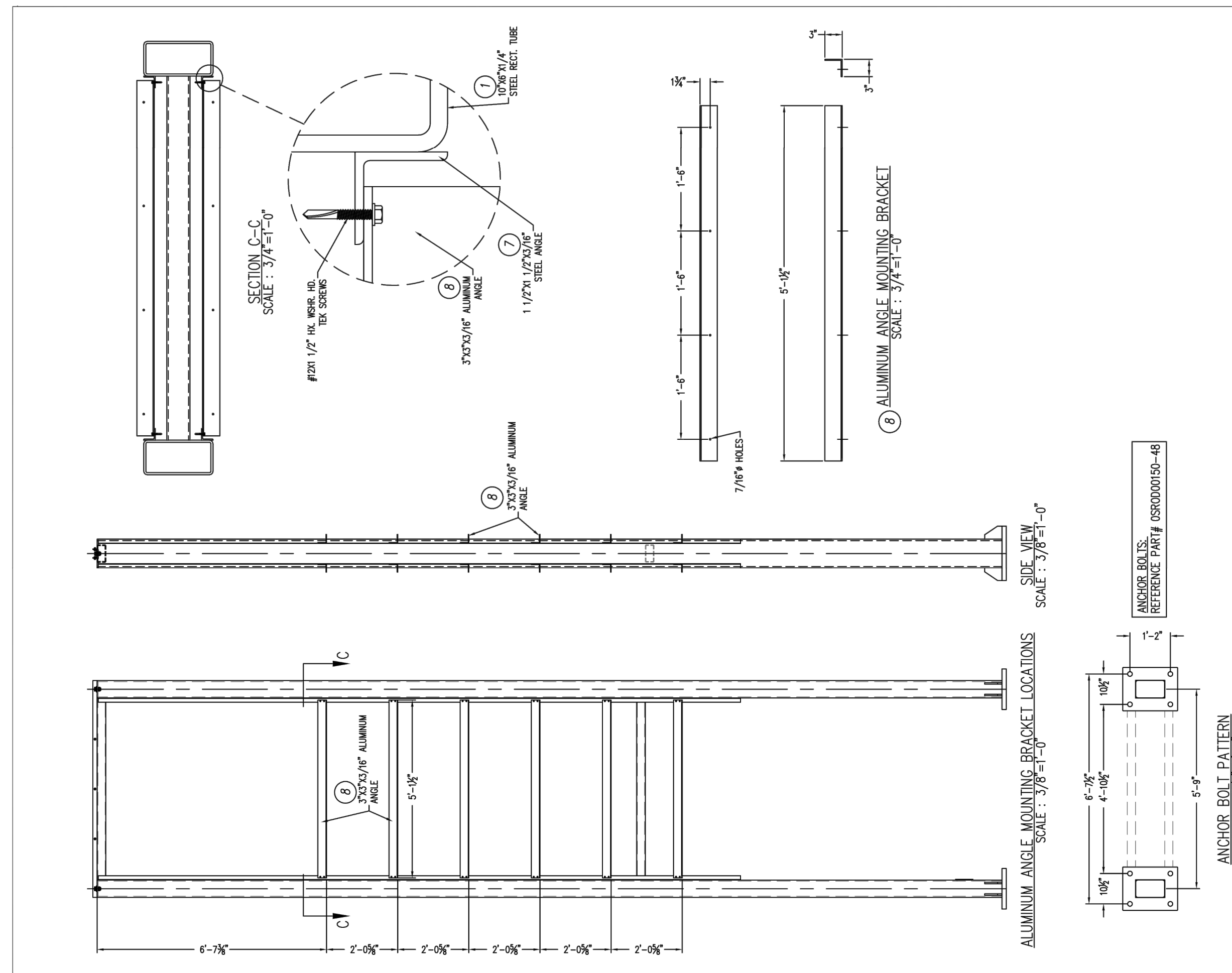

Sign.Resource
A Royceston Group Company
800 423-4283 - 323 771-2098 - Fax 323 560-7143
Website: www.SignResource.com

THIS SIGN IS INTENDED TO BE INSTALLED IN ACCORDANCE WITH THE REQUIREMENTS OF ARTICLE 600 OF THE NATIONAL ELECTRIC CODE AND/OR OTHER APPLICABLE LOCAL CODES. THIS INCLUDES PROPER GROUNDING AND BONDING OF THE SIGN.

NO.	PART #	DESCRIPTION	QTY
1	08100000	3/4\"/>	

Part Number: EQR26TP-365, Drawing No: EQR26TP-365, Rev: A

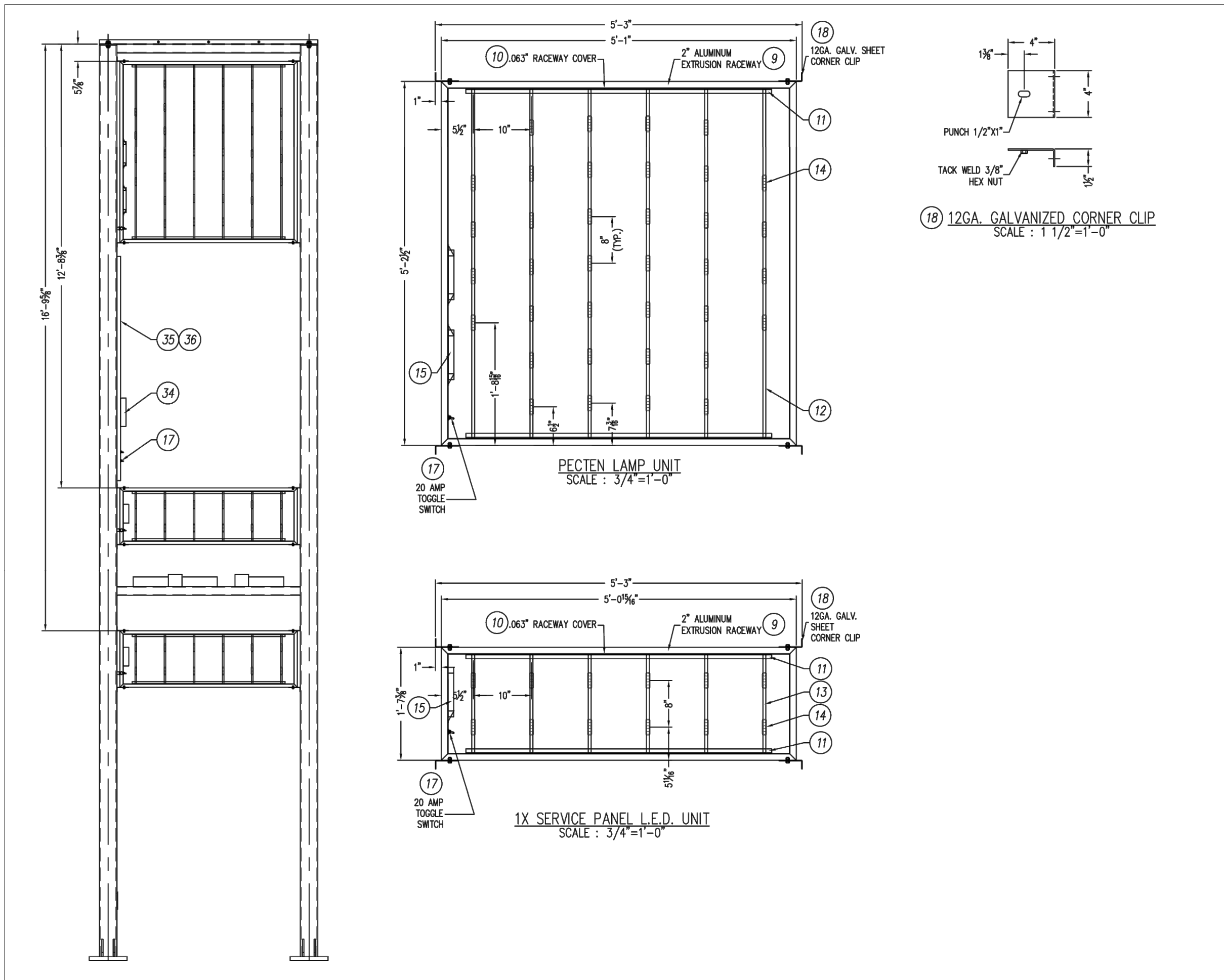

Sign.Resource
A Royceston Group Company
800 423-4283 - 323 771-2098 - Fax 323 560-7143
Website: www.SignResource.com

THIS SIGN IS INTENDED TO BE INSTALLED IN ACCORDANCE WITH THE REQUIREMENTS OF ARTICLE 600 OF THE NATIONAL ELECTRIC CODE AND/OR OTHER APPLICABLE LOCAL CODES. THIS INCLUDES PROPER GROUNDING AND BONDING OF THE SIGN.

NO.	PART #	DESCRIPTION	QTY
1	08100000	3/4\"/>	

Part Number: EQR26TP-365, Drawing No: EQR26TP-365, Rev: A

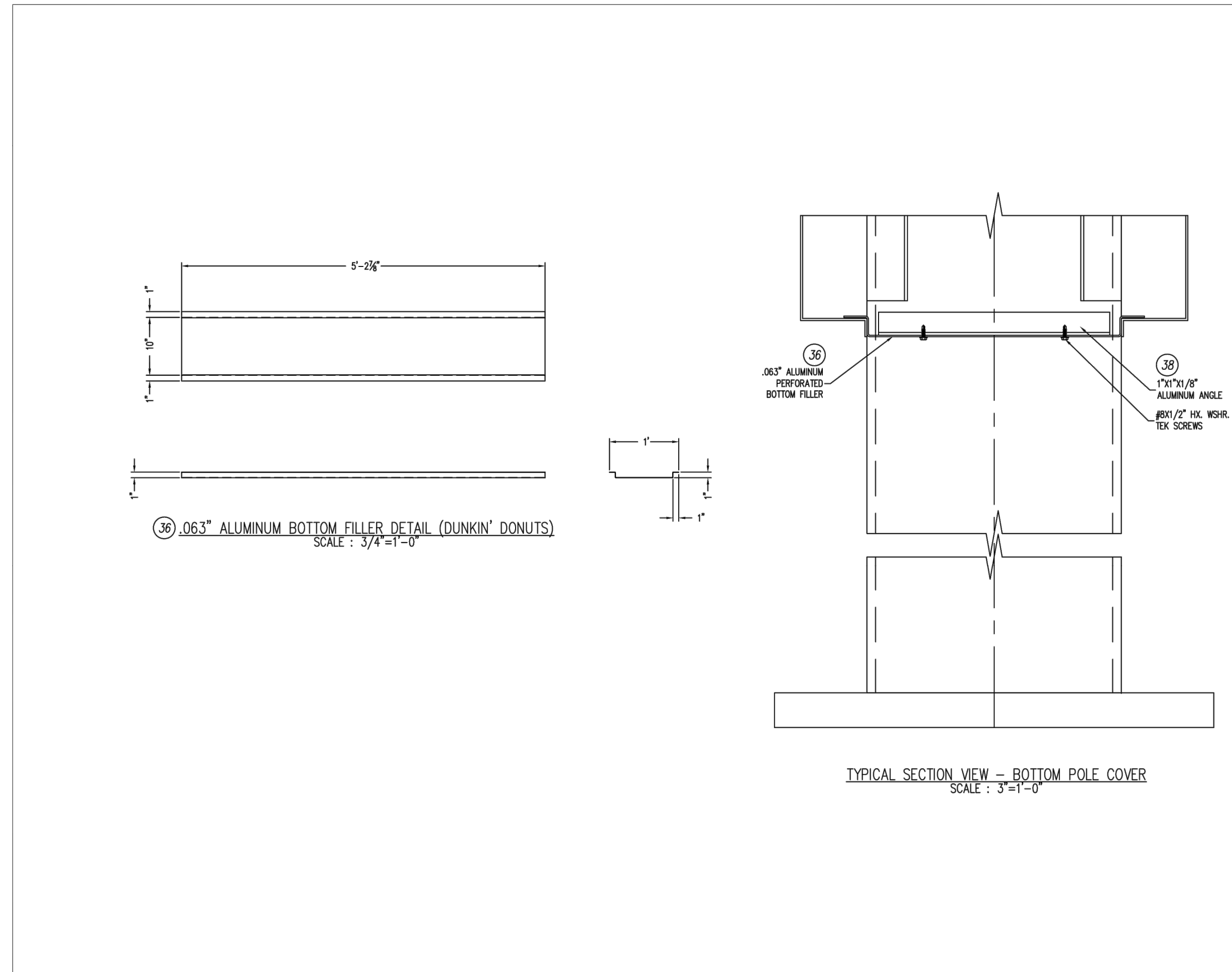

Sign.Resource
A Royceston Group Company
800 423-4283 - 323 771-2098 - Fax 323 560-7143
Website: www.SignResource.com

THIS SIGN IS INTENDED TO BE INSTALLED IN ACCORDANCE WITH THE REQUIREMENTS OF ARTICLE 600 OF THE NATIONAL ELECTRIC CODE AND/OR OTHER APPLICABLE LOCAL CODES. THIS INCLUDES PROPER GROUNDING AND BONDING OF THE SIGN.

NO.	PART #	DESCRIPTION	QTY
1	08100000	3/4\"/>	

Part Number: EQR26TP-365, Drawing No: EQR26TP-365, Rev: A

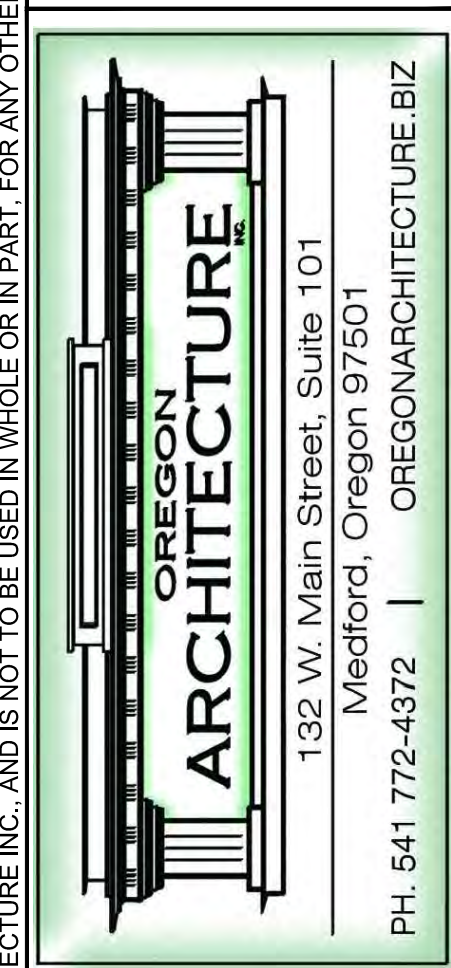
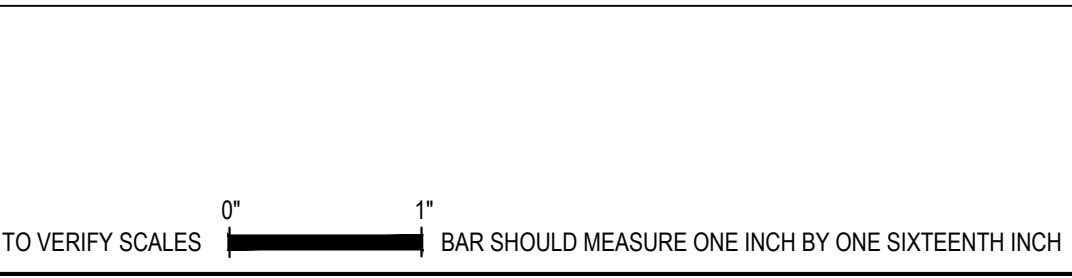

WILSONVILLE CONVENIENCE STORE
PROJECT LOCATION: 29760 SW BOONES FERRY RD, WILSONVILLE, OR 97070
PARCEL: 31W14D-00900

Approved for the Owner By: _____ Date: _____

REVISIONS	BY

PLOT DATE: 05-05-22
ISSUE DATE: _____
DRAWN BY: MM
JOB NO.: 4664
SHEET

S4
FREESTANDING SIGN DETAILS

THIS DOCUMENT, THE IDEAS AND THE DESIGNS INCORPORATED HEREIN, IS AN INSTRUMENT OF PROFESSIONAL SERVICE AND PROPERTY OF OREGON ARCHITECTURE INC., AND IS NOT TO BE USED IN WHOLE OR IN PART, FOR ANY OTHER PROJECT, WITHOUT THE WRITTEN AUTHORIZATION OF OREGON ARCHITECTURE INC., COPYRIGHT 2021.

*NOTE: SIGN DIMS TO BE ADJUSTED TO MEET THE OVERALL SIGN DIMENSIONS SHOWN ON SHEET S3.

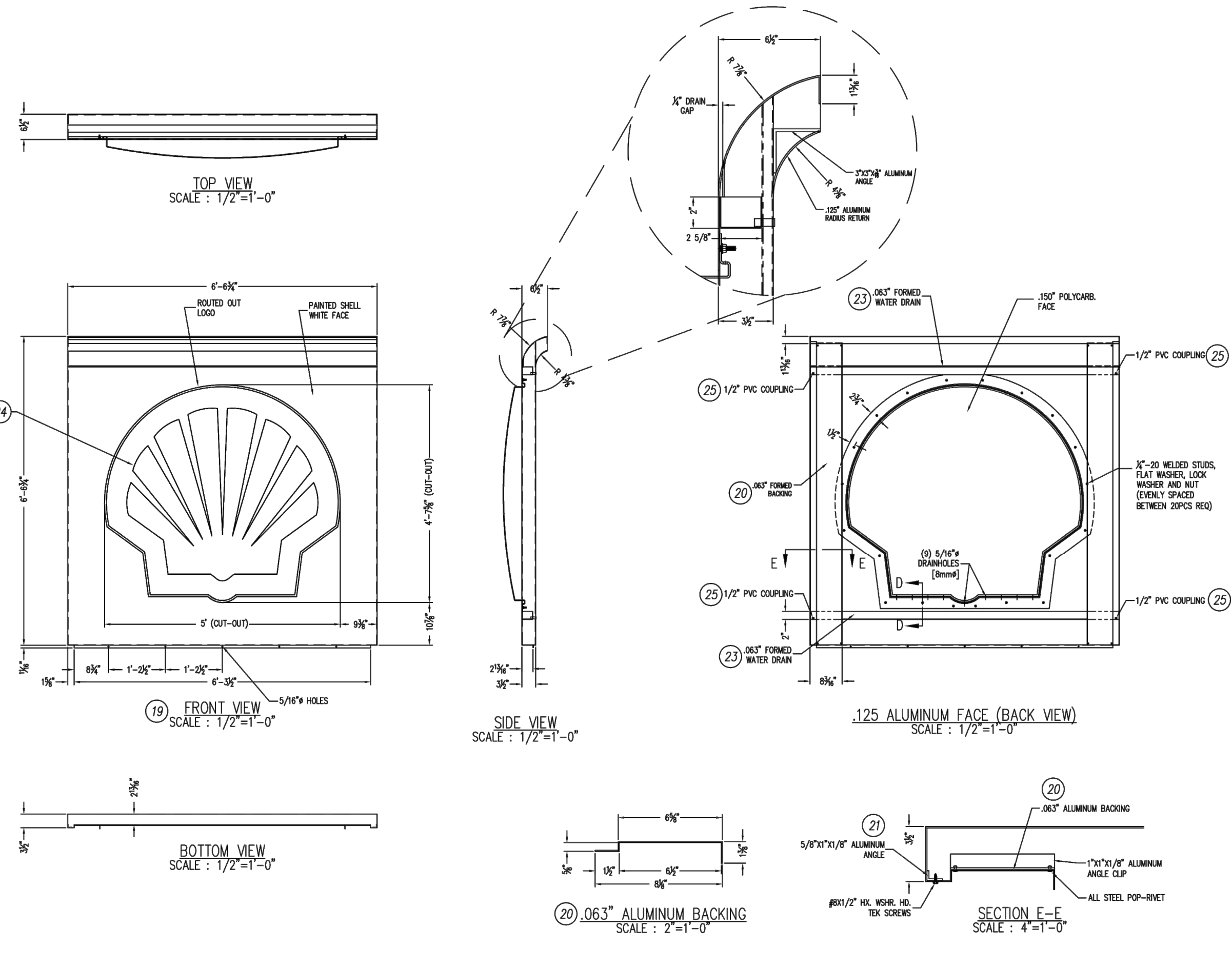

SignResource
A Rayson Group Company
800 423-4283 - 323 771-2098 - Fax 323 560-7143
Website: www.SignResource.com

THIS SIGN IS INTENDED TO BE INSTALLED IN ACCORDANCE WITH THE REQUIREMENTS OF ARTICLE 600 OF THE NATIONAL ELECTRIC CODE AND/OR OTHER APPLICABLE LOCAL CODES. THIS INCLUDES PROPER GROUNDING AND BONDING OF THE SIGN.

Voltage	Capacity	Current	Drawn By	Date
120 AC	[2] TWO	11.40 AMPS	C. ITO	04/19/22

DESCRIPTION: 26"-6" O.A.H. ILLUMINATED DOUBLE SIDED FACE MONOLITH SIGN
 Sign Size: 123.9 SQ. FT. | 110 MPH | SHELL
 Part Number: EQR26TP-365 | EQR26TP-365
 Rev: A

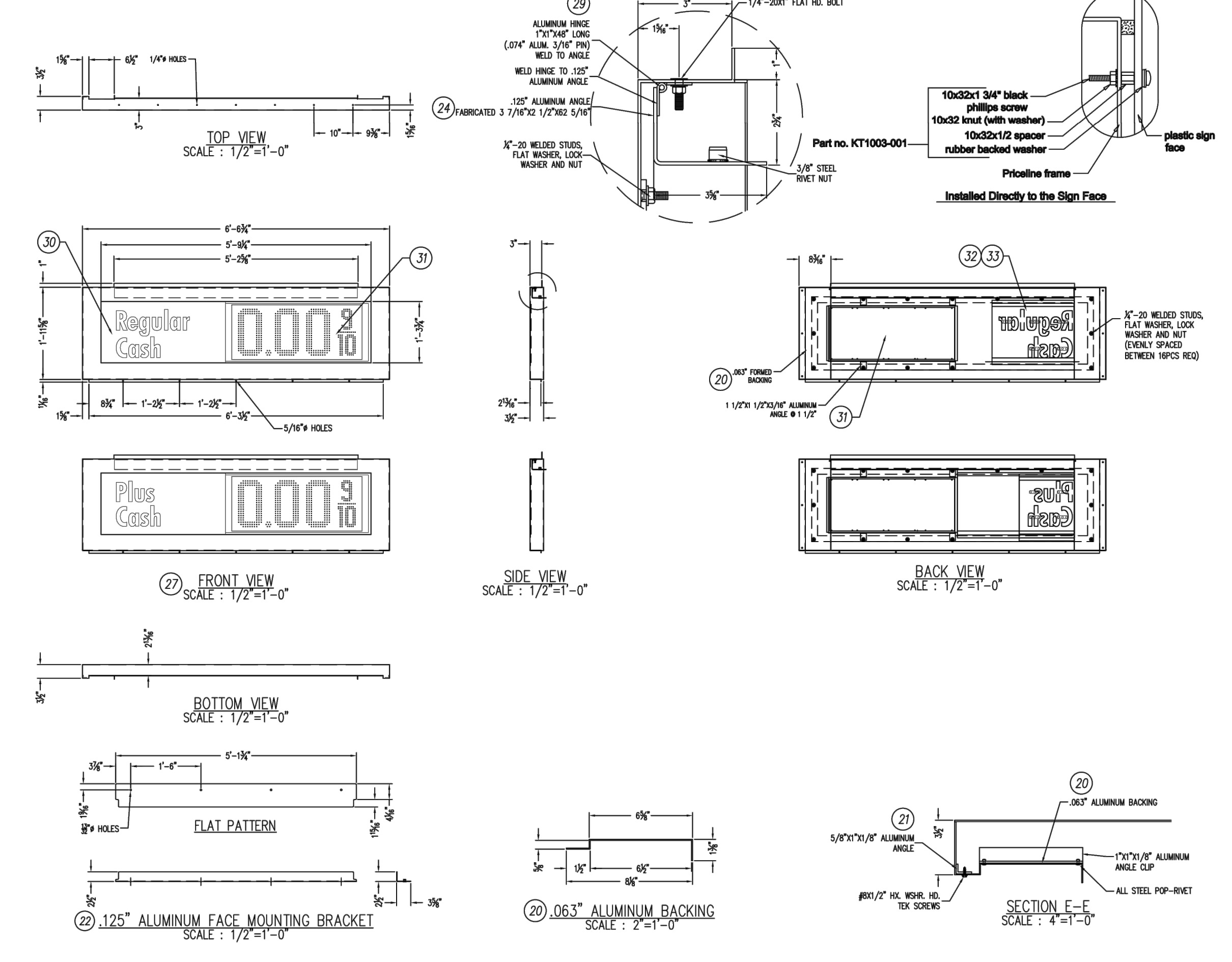

SignResource
A Rayson Group Company
800 423-4283 - 323 771-2098 - Fax 323 560-7143
Website: www.SignResource.com

THIS SIGN IS INTENDED TO BE INSTALLED IN ACCORDANCE WITH THE REQUIREMENTS OF ARTICLE 600 OF THE NATIONAL ELECTRIC CODE AND/OR OTHER APPLICABLE LOCAL CODES. THIS INCLUDES PROPER GROUNDING AND BONDING OF THE SIGN.

Voltage	Capacity	Current	Drawn By	Date
120 AC	[2] TWO	11.40 AMPS	C. ITO	04/19/22

DESCRIPTION: 26"-6" O.A.H. ILLUMINATED DOUBLE SIDED FACE MONOLITH SIGN
 Sign Size: 123.9 SQ. FT. | 110 MPH | SHELL
 Part Number: EQR26TP-365 | EQR26TP-365
 Rev: A

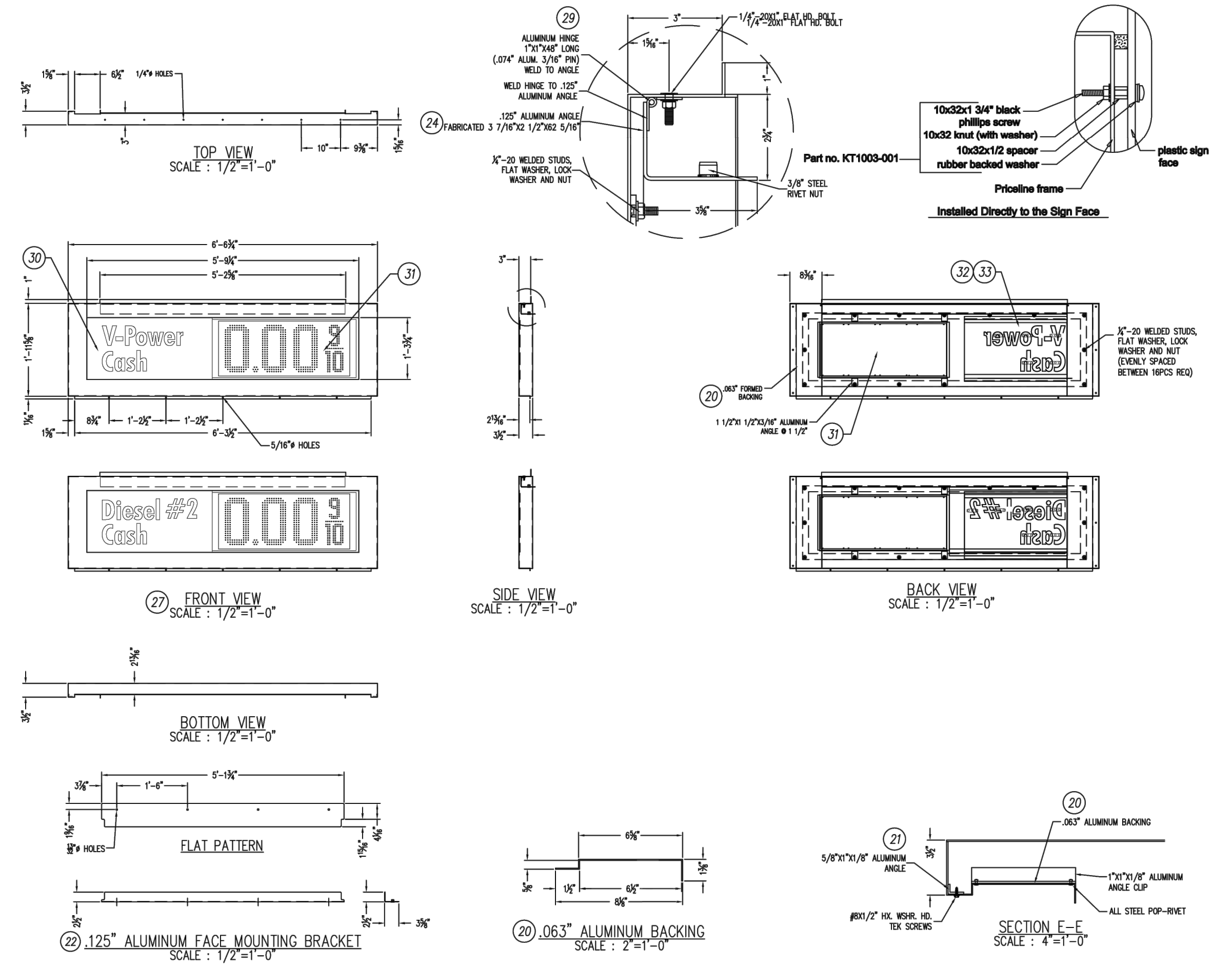

SignResource
A Rayson Group Company
800 423-4283 - 323 771-2098 - Fax 323 560-7143
Website: www.SignResource.com

THIS SIGN IS INTENDED TO BE INSTALLED IN ACCORDANCE WITH THE REQUIREMENTS OF ARTICLE 600 OF THE NATIONAL ELECTRIC CODE AND/OR OTHER APPLICABLE LOCAL CODES. THIS INCLUDES PROPER GROUNDING AND BONDING OF THE SIGN.

Voltage	Capacity	Current	Drawn By	Date
120 AC	[2] TWO	11.40 AMPS	C. ITO	04/19/22

DESCRIPTION: 26"-6" O.A.H. ILLUMINATED DOUBLE SIDED FACE MONOLITH SIGN
 Sign Size: 123.9 SQ. FT. | 110 MPH | SHELL
 Part Number: EQR26TP-365 | EQR26TP-365
 Rev: A

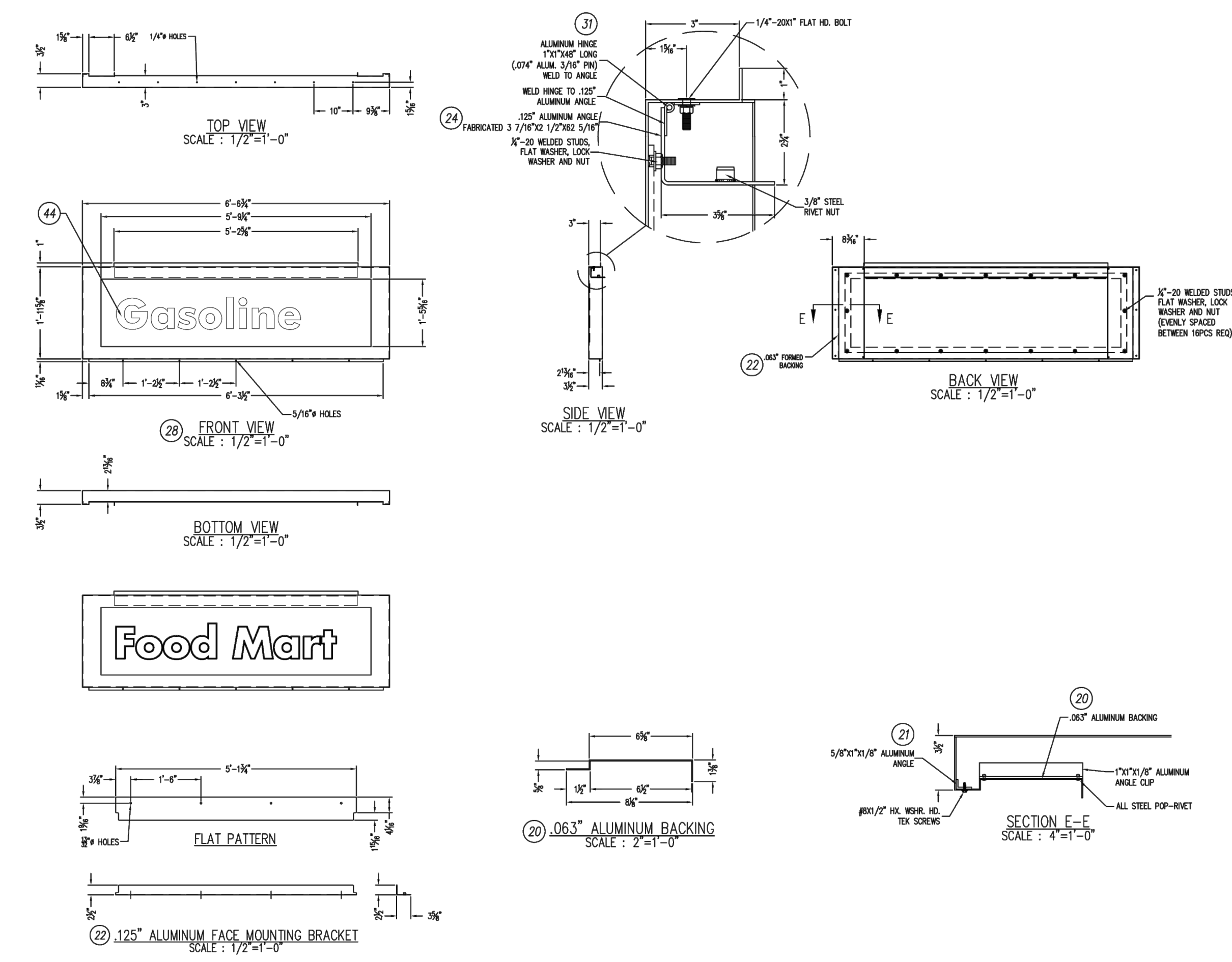

SignResource
A Rayson Group Company
800 423-4283 - 323 771-2098 - Fax 323 560-7143
Website: www.SignResource.com

THIS SIGN IS INTENDED TO BE INSTALLED IN ACCORDANCE WITH THE REQUIREMENTS OF ARTICLE 600 OF THE NATIONAL ELECTRIC CODE AND/OR OTHER APPLICABLE LOCAL CODES. THIS INCLUDES PROPER GROUNDING AND BONDING OF THE SIGN.

Voltage	Capacity	Current	Drawn By	Date
120 AC	[2] TWO	11.40 AMPS	C. ITO	04/19/22

DESCRIPTION: 26"-6" O.A.H. ILLUMINATED DOUBLE SIDED FACE MONOLITH SIGN
 Sign Size: 123.9 SQ. FT. | 110 MPH | SHELL
 Part Number: EQR26TP-365 | EQR26TP-365
 Rev: A



WILSONVILLE CONVENIENCE STORE
 PROJECT LOCATION: 29760 SW BOONES FERRY RD, WILSONVILLE, OR 97070
 PARCEL: 31W14D-00900

REVISIONS	BY

Approved for the Owner By: _____ Date: _____

PLOT DATE: 05-05-22
 ISSUE DATE: _____
 DRAWN BY: MM
 JOB NO.: 4664
 SHEET

S5
 FREESTANDING SIGN DETAILS

TO VERIFY SCALES 0" 1" BAR SHOULD MEASURE ONE INCH BY ONE SIXTEENTH INCH

THIS DOCUMENT, THE IDEAS AND THE DESIGNS INCORPORATED HEREIN, IS AN INSTRUMENT OF PROFESSIONAL SERVICE AND PROPERTY OF OREGON ARCHITECTURE INC., AND IS NOT TO BE USED IN WHOLE OR IN PART, FOR ANY OTHER PROJECT, WITHOUT THE WRITTEN AUTHORIZATION OF OREGON ARCHITECTURE INC., COPYRIGHT 2021.

*NOTE: SIGN DIMS TO BE ADJUSTED TO MEET THE OVERALL SIGN DIMENSIONS SHOWN ON SHEET S3.

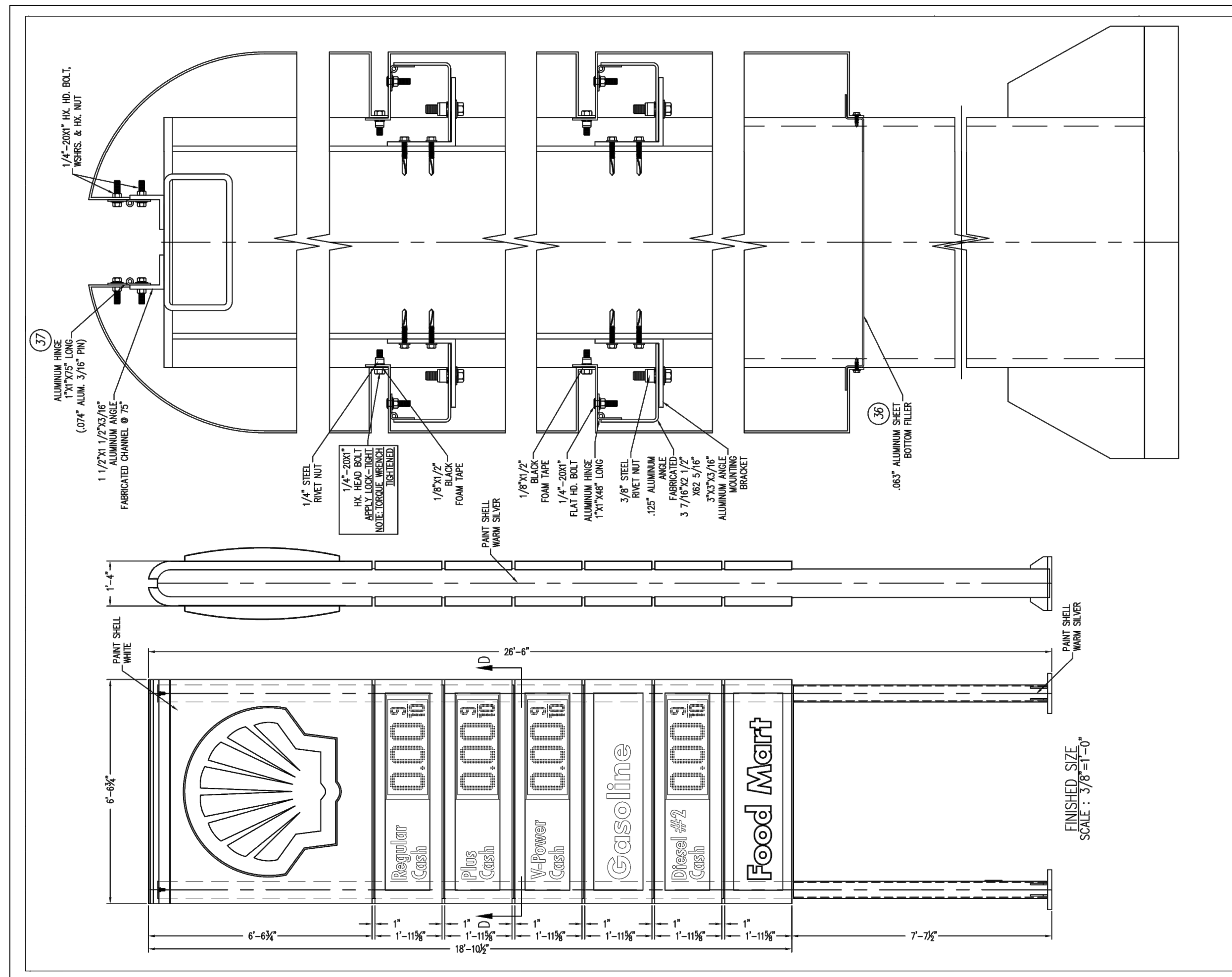

SignResource
A Royseman Group Company
800 423-4283 - 323 771-2098 - Fax 323 560-7143
Website: www.SignResource.com

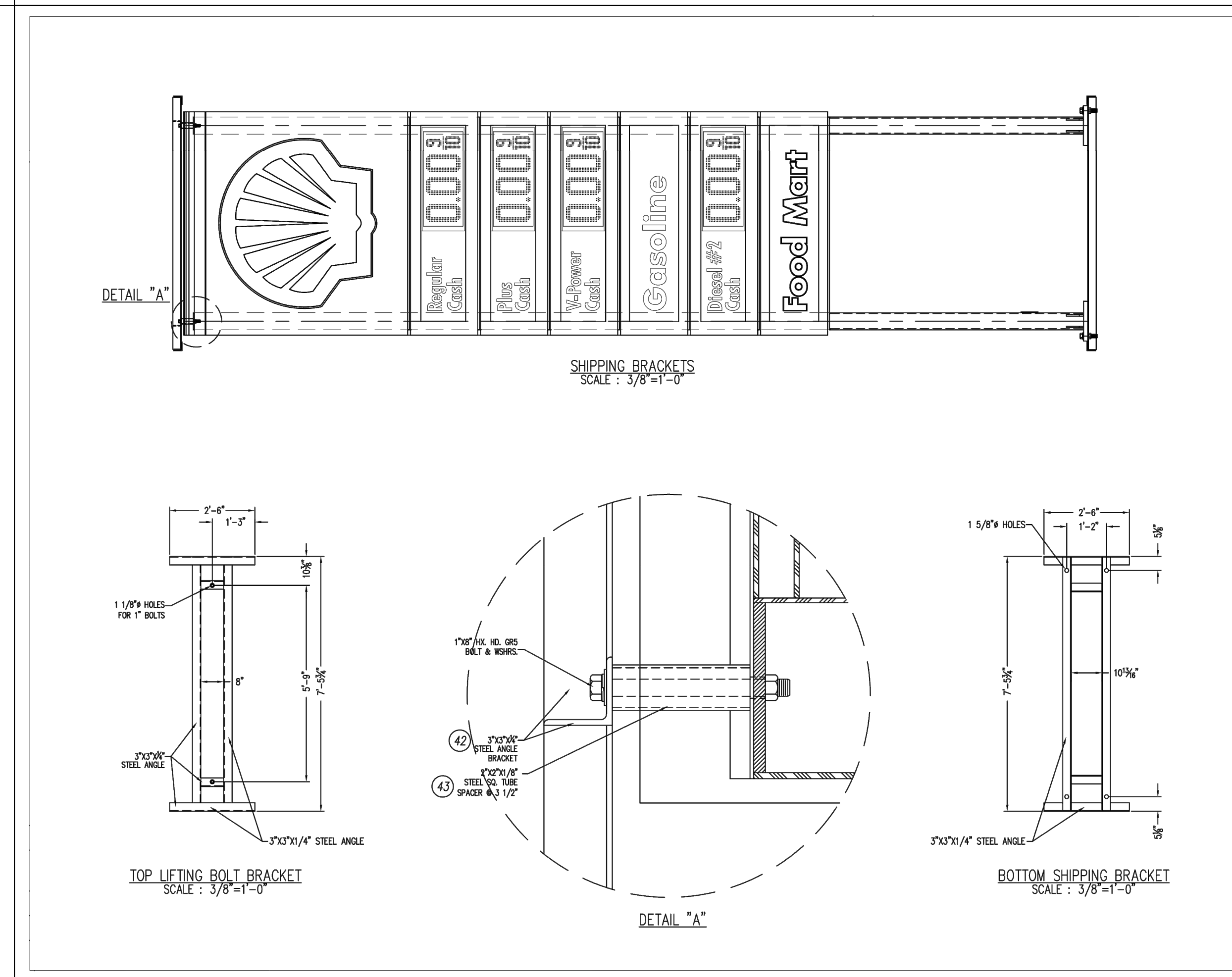
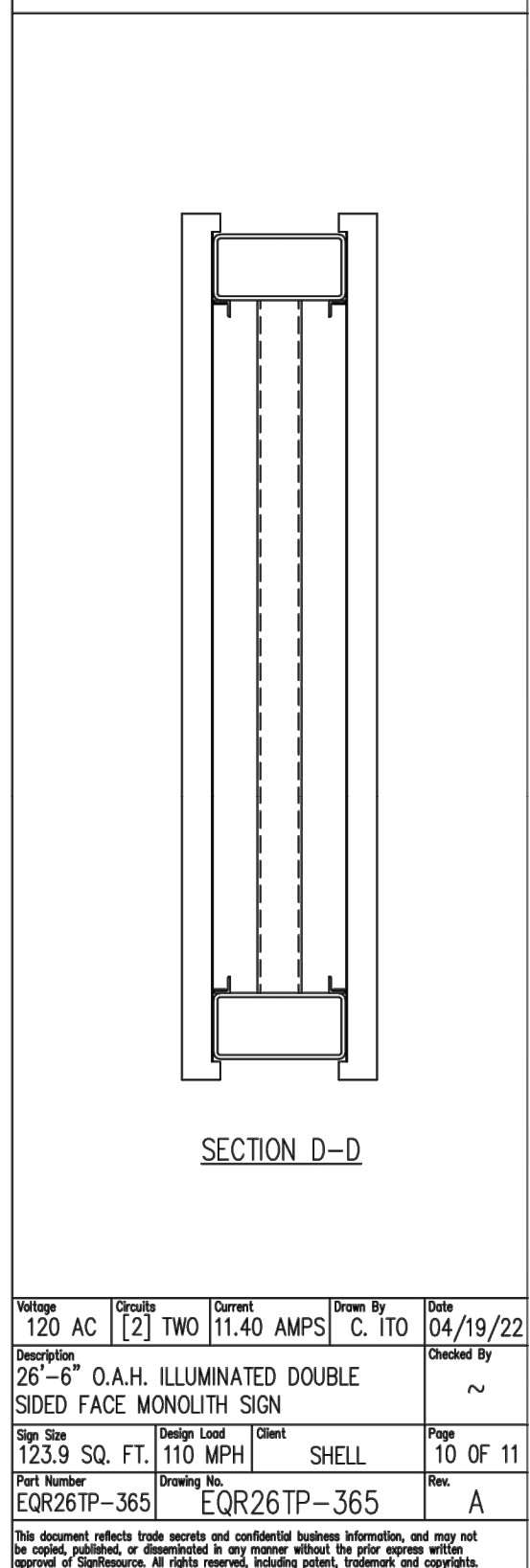

SignResource
A Royseman Group Company
800 423-4283 - 323 771-2098 - Fax 323 560-7143
Website: www.SignResource.com



TO VERIFY SCALES 0" 1" BAR SHOULD MEASURE ONE INCH BY ONE SIXTEENTH INCH



WILSONVILLE CONVENIENCE STORE
PROJECT LOCATION: 29760 SW BOONES FERRY RD, WILSONVILLE, OR 97070
PARCEL: 31W14D-00900

Approved for the Owner By: _____ Date: _____

REVISIONS	BY

PLOT DATE: 05-05-22
ISSUE DATE: _____
DRAWN BY: MM
JOB NO.: 4664
SHEET

S6
FREESTANDING SIGN DETAILS

THIS DOCUMENT, THE IDEAS AND THE DESIGNS INCORPORATED HEREIN, IS AN INSTRUMENT OF PROFESSIONAL SERVICE AND PROPERTY OF OREGON ARCHITECTURE INC., AND IS NOT TO BE USED IN WHOLE OR IN PART, FOR ANY OTHER PROJECT, WITHOUT THE WRITTEN AUTHORIZATION OF OREGON ARCHITECTURE INC., COPYRIGHT 2021.

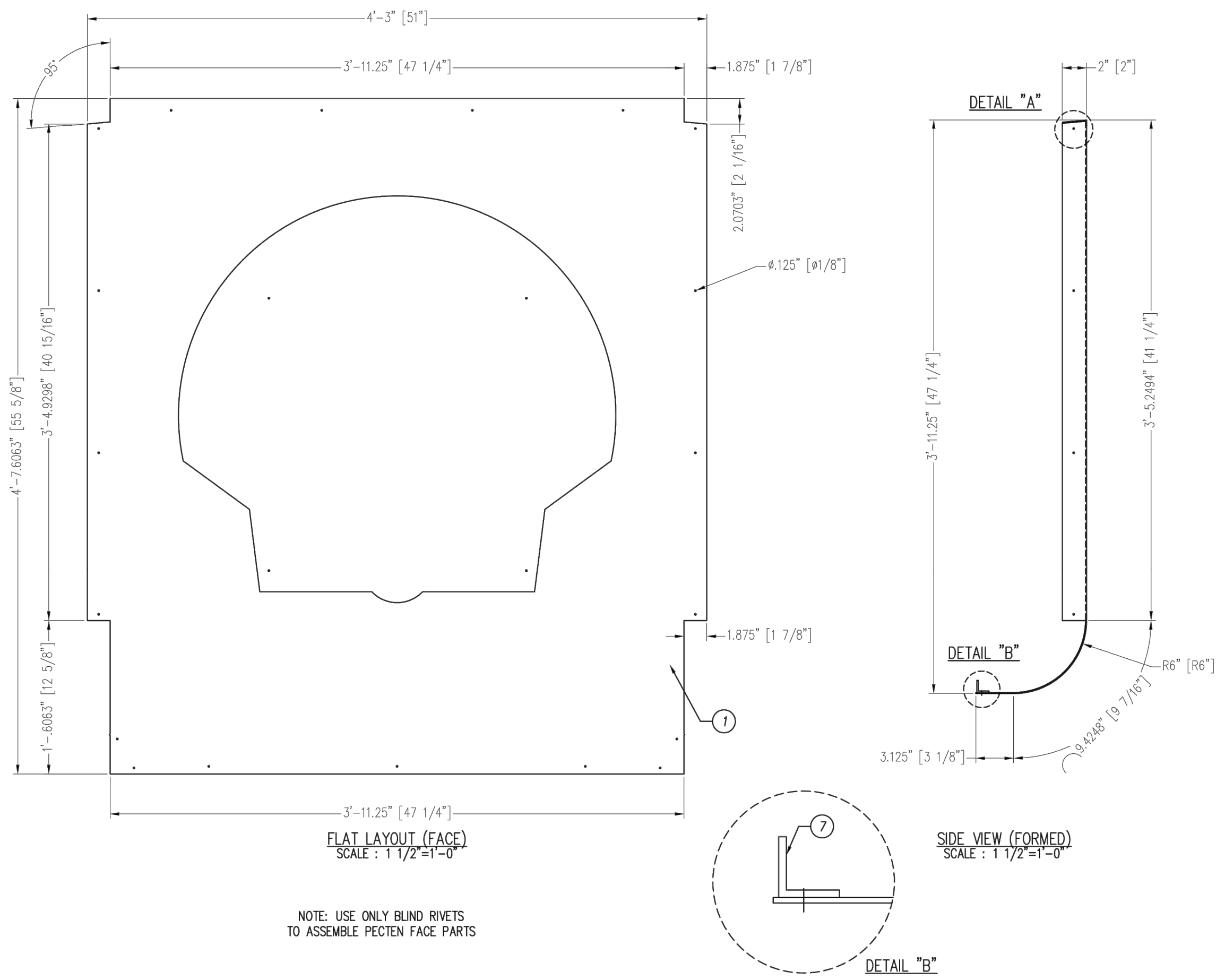

Signsource
 P.O. Box 549 - Maywood CA 90270
 800 423-4283 - 323 771-2098 - Fax 323 560-7143
 Website: www.signsource.net

REV	DESCRIPTION	DATE	BY
A	INITIAL DRAWING RELEASE	10/28/10	CL
B	UPDATED MFC DETAILS	09/20/11	MM
C	UPDATED LED LAYOUT	07/25/12	MM
D	UPDATED LED LAYOUT	12/16/13	CL
E	CHANGE LOCATION OF WMP	09/17/14	MM
F	CHANGE LED LAYOUT	11/17/15	MM
G	UPDATED MATERIAL	02/16/16	MM
H	NEW ASSEMBLY (NO WELDING)	12/17/16	MM
I	UPDATED LED LAYOUT (SLOAN PRISM MODULE)	12/16/16	CL

Qty	Part Number	Description	Material	Notes
1	710ASH080010100P	ALUM. SHIT FACE	ALUM.	
1	210ASH080010100P	ALUM. SHIT SIDE RADIUS	ALUM.	
1	310ASH080010100P	ALUM. SHIT BACK TOP COVER	ALUM.	
1	410ASH080010100P	ALUM. SHIT BRACKET RADIUS	ALUM.	
2	510ASH080010100P	COVER RADIUS	ALUM.	
4	610ASH080010100P	COVER RADIUS	ALUM.	
1	710ASH080010100P	ALUM. ANGLE @ 35°	ALUM.	

DESCRIPTION
 47 1/4"x47 1/4" SINGLE FACE CANOPY FASCIA LOGO - L.E.D. ILLUM.

Part Number
 EQPECTEN48-LED

Design Lead
 EQPECTEN48-LED

Client
 SHELL

Page
 1 OF 12

Rev
 H

This document reflects trade secrets and confidential business information, and may not be copied, published, or disseminated in any manner without the prior written notice and approval of Signsource. All rights reserved, including patent, trademark and copyright.

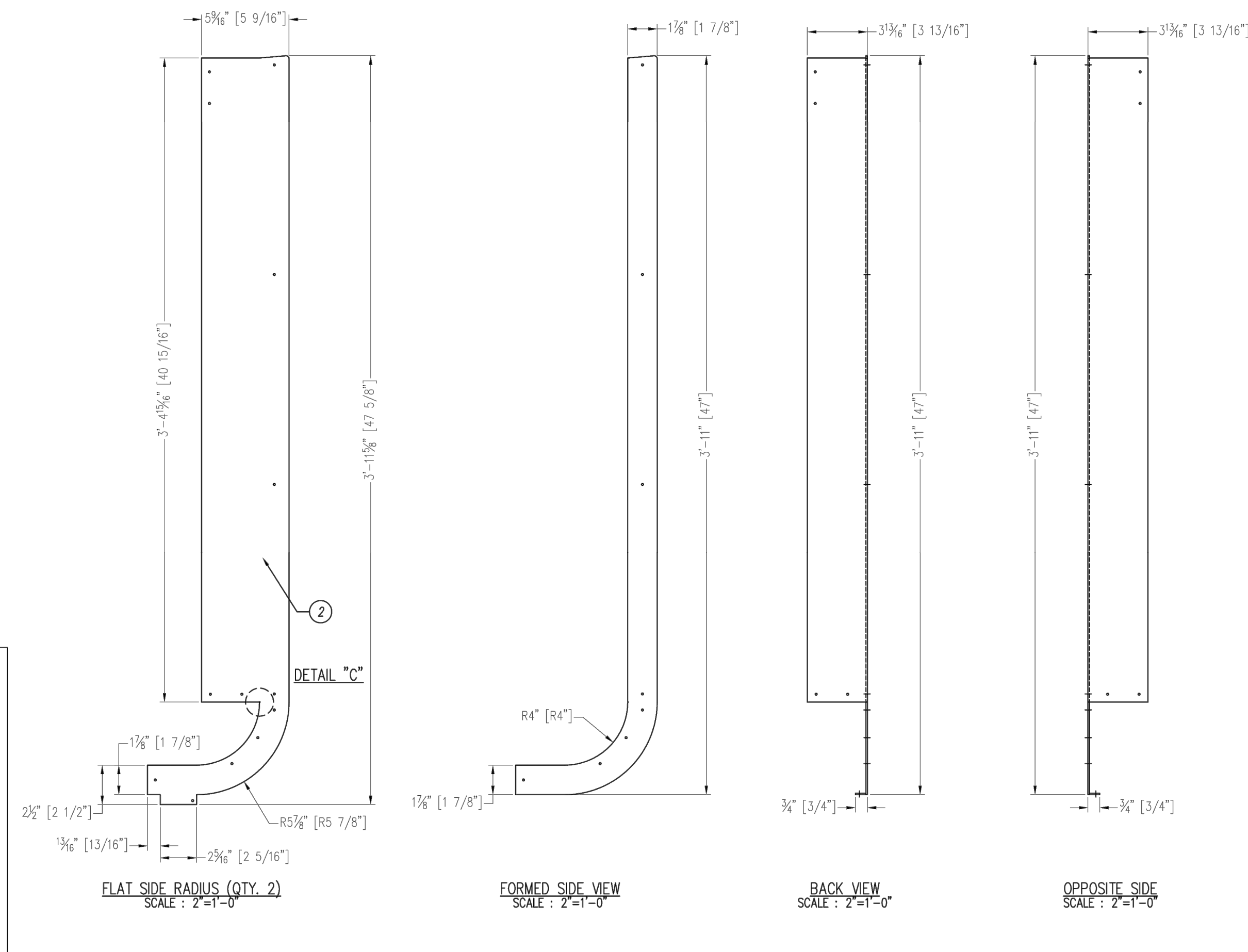

Signsource
 P.O. Box 549 - Maywood CA 90270
 800 423-4283 - 323 771-2098 - Fax 323 560-7143
 Website: www.signsource.net

Qty	Part Number	Description	Material	Notes
1	710ASH080010100P	ALUM. SHIT FACE	ALUM.	
1	210ASH080010100P	ALUM. SHIT SIDE RADIUS	ALUM.	
1	310ASH080010100P	ALUM. SHIT BACK TOP COVER	ALUM.	
1	410ASH080010100P	ALUM. SHIT BRACKET RADIUS	ALUM.	
2	510ASH080010100P	COVER RADIUS	ALUM.	
4	610ASH080010100P	COVER RADIUS	ALUM.	
1	710ASH080010100P	ALUM. ANGLE @ 35°	ALUM.	

DESCRIPTION
 47 1/4"x47 1/4" SINGLE FACE CANOPY FASCIA LOGO - L.E.D. ILLUM.

Part Number
 EQPECTEN48-LED

Design Lead
 EQPECTEN48-LED

Client
 SHELL

Page
 2 OF 12

Rev
 H

This document reflects trade secrets and confidential business information, and may not be copied, published, or disseminated in any manner without the prior written notice and approval of Signsource. All rights reserved, including patent, trademark and copyright.

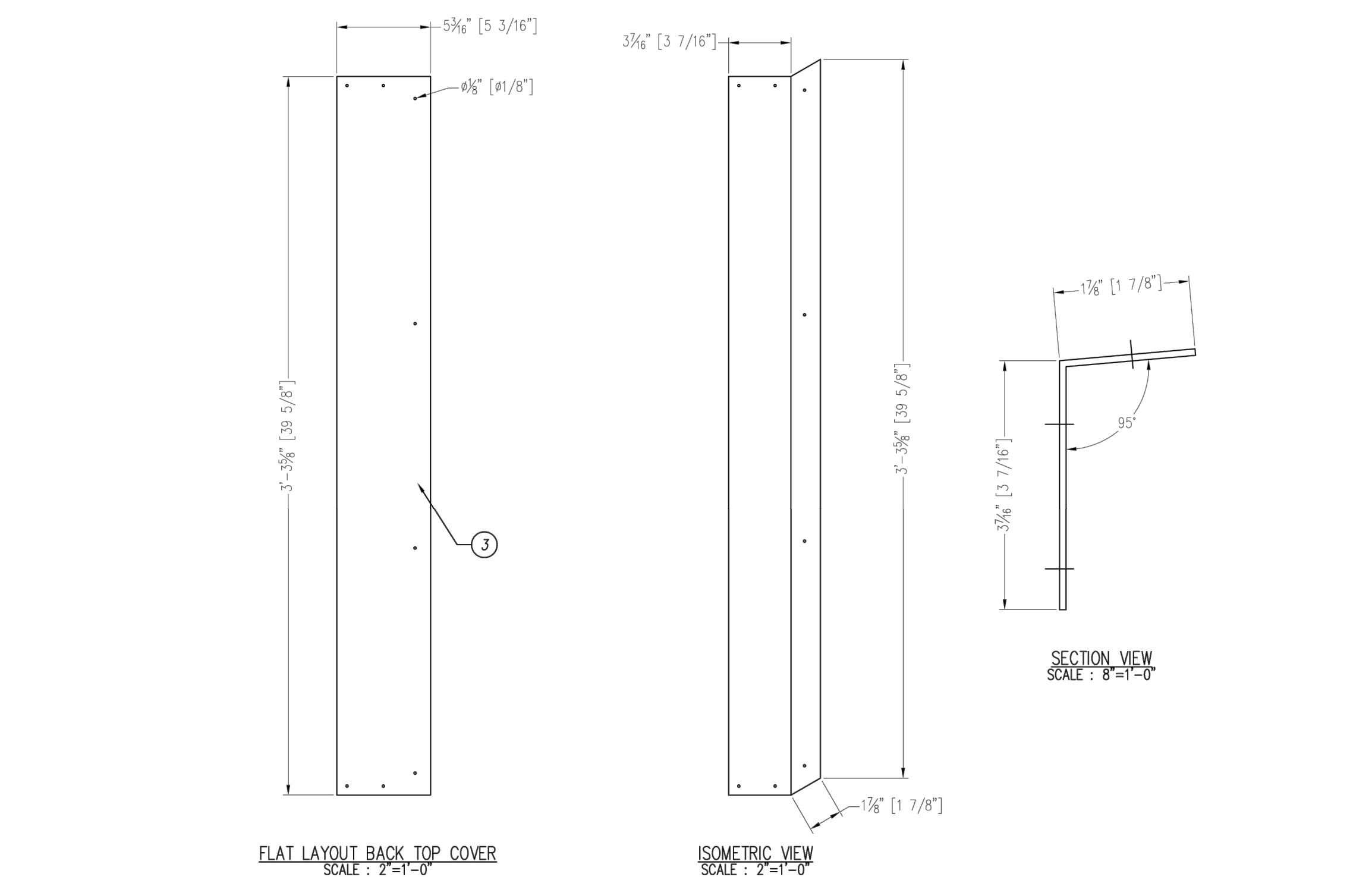

Signsource
 P.O. Box 549 - Maywood CA 90270
 800 423-4283 - 323 771-2098 - Fax 323 560-7143
 Website: www.signsource.net

Qty	Part Number	Description	Material	Notes
1	710ASH080010100P	ALUM. SHIT FACE	ALUM.	
1	210ASH080010100P	ALUM. SHIT SIDE RADIUS	ALUM.	
1	310ASH080010100P	ALUM. SHIT BACK TOP COVER	ALUM.	
1	410ASH080010100P	ALUM. SHIT BRACKET RADIUS	ALUM.	
2	510ASH080010100P	COVER RADIUS	ALUM.	
4	610ASH080010100P	COVER RADIUS	ALUM.	
1	710ASH080010100P	ALUM. ANGLE @ 35°	ALUM.	

DESCRIPTION
 47 1/4"x47 1/4" SINGLE FACE CANOPY FASCIA LOGO - L.E.D. ILLUM.

Part Number
 EQPECTEN48-LED

Design Lead
 EQPECTEN48-LED

Client
 SHELL

Page
 3 OF 12

Rev
 H

This document reflects trade secrets and confidential business information, and may not be copied, published, or disseminated in any manner without the prior written notice and approval of Signsource. All rights reserved, including patent, trademark and copyright.

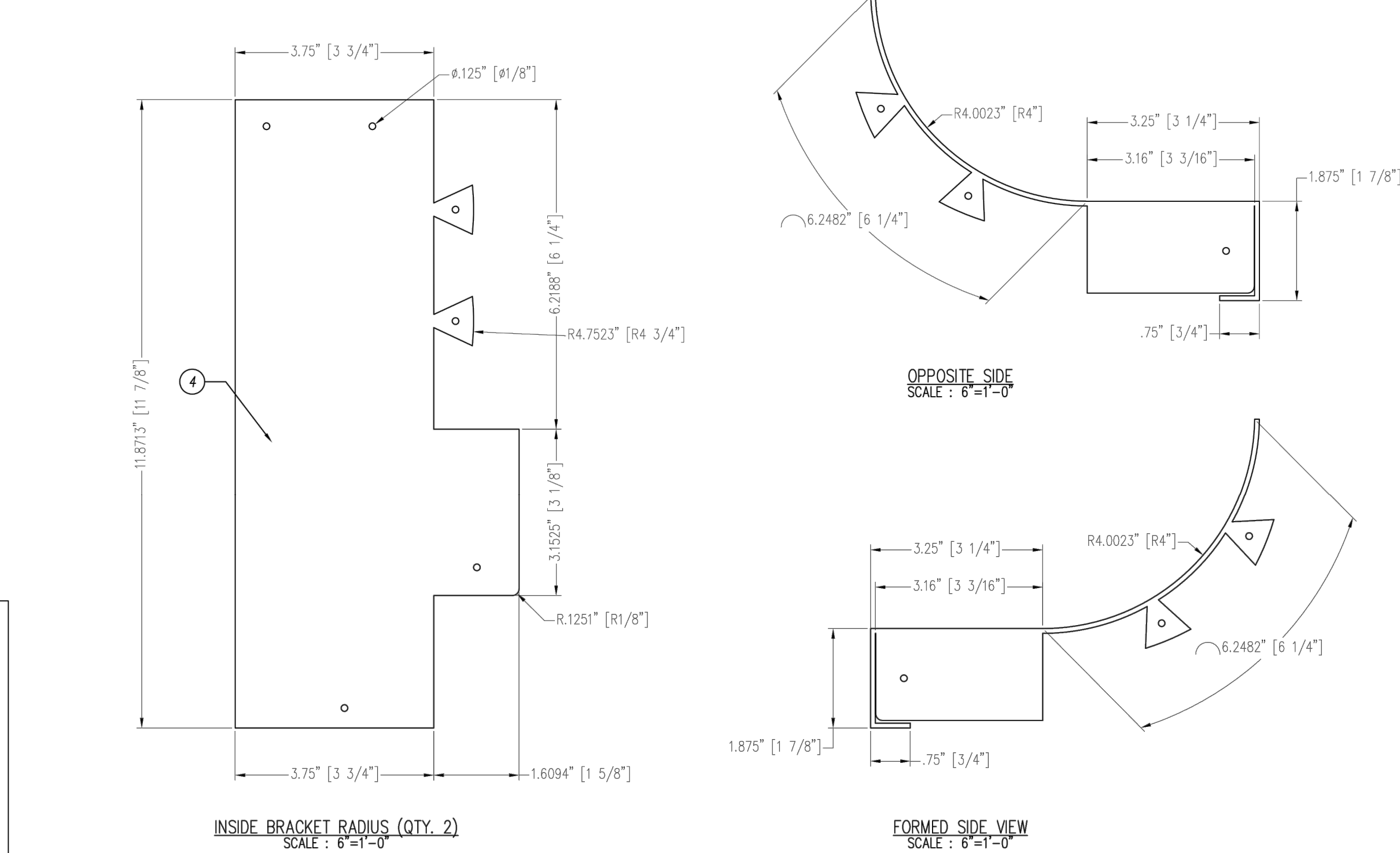

Signsource
 P.O. Box 549 - Maywood CA 90270
 800 423-4283 - 323 771-2098 - Fax 323 560-7143
 Website: www.signsource.net

Qty	Part Number	Description	Material	Notes
1	710ASH080010100P	ALUM. SHIT FACE	ALUM.	
1	210ASH080010100P	ALUM. SHIT SIDE RADIUS	ALUM.	
1	310ASH080010100P	ALUM. SHIT BACK TOP COVER	ALUM.	
1	410ASH080010100P	ALUM. SHIT BRACKET RADIUS	ALUM.	
2	510ASH080010100P	COVER RADIUS	ALUM.	
4	610ASH080010100P	COVER RADIUS	ALUM.	
1	710ASH080010100P	ALUM. ANGLE @ 35°	ALUM.	

DESCRIPTION
 47 1/4"x47 1/4" SINGLE FACE CANOPY FASCIA LOGO - L.E.D. ILLUM.

Part Number
 EQPECTEN48-LED

Design Lead
 EQPECTEN48-LED

Client
 SHELL

Page
 4 OF 12

Rev
 H

This document reflects trade secrets and confidential business information, and may not be copied, published, or disseminated in any manner without the prior written notice and approval of Signsource. All rights reserved, including patent, trademark and copyright.

TO VERIFY SCALES 0" 1" BAR SHOULD MEASURE ONE INCH BY ONE SIXTEENTH INCH

THIS DOCUMENT, THE IDEAS AND THE DESIGNS INCORPORATED HEREIN, IS AN INSTRUMENT OF PROFESSIONAL SERVICE AND PROPERTY OF OREGON ARCHITECTURE INC., AND IS NOT TO BE USED IN WHOLE OR IN PART, FOR ANY OTHER PROJECT, WITHOUT THE WRITTEN AUTHORIZATION OF OREGON ARCHITECTURE INC., COPYRIGHT 2021.

REGISTERED ARCHITECT
 Mark McKechnie
 Medford, Oregon 97501
 4666
STATE OF OREGON

ARCHITECTURE
 132 W. Main Street, Suite 101
 Medford, Oregon 97501
 PH. 541 772-4372 | OREGONARCHITECTURE.BIZ

PROJECT DESCRIPTION:
WILSONVILLE CONVENIENCE STORE
 PROJECT LOCATION:
 29760 SW BOONES FERRY RD, WILSONVILLE, OR 97070
 PARCEL: 31W14D-00900

REVISIONS	BY	DATE

Approved for the Owner By: _____ Date: _____

PLOT DATE: 05-05-22
 ISSUE DATE: _____
 DRAWN BY: MM
 JOB NO.: 4664
 SHEET

S7

FUEL CANOPY FASCIA SHELL LOGO

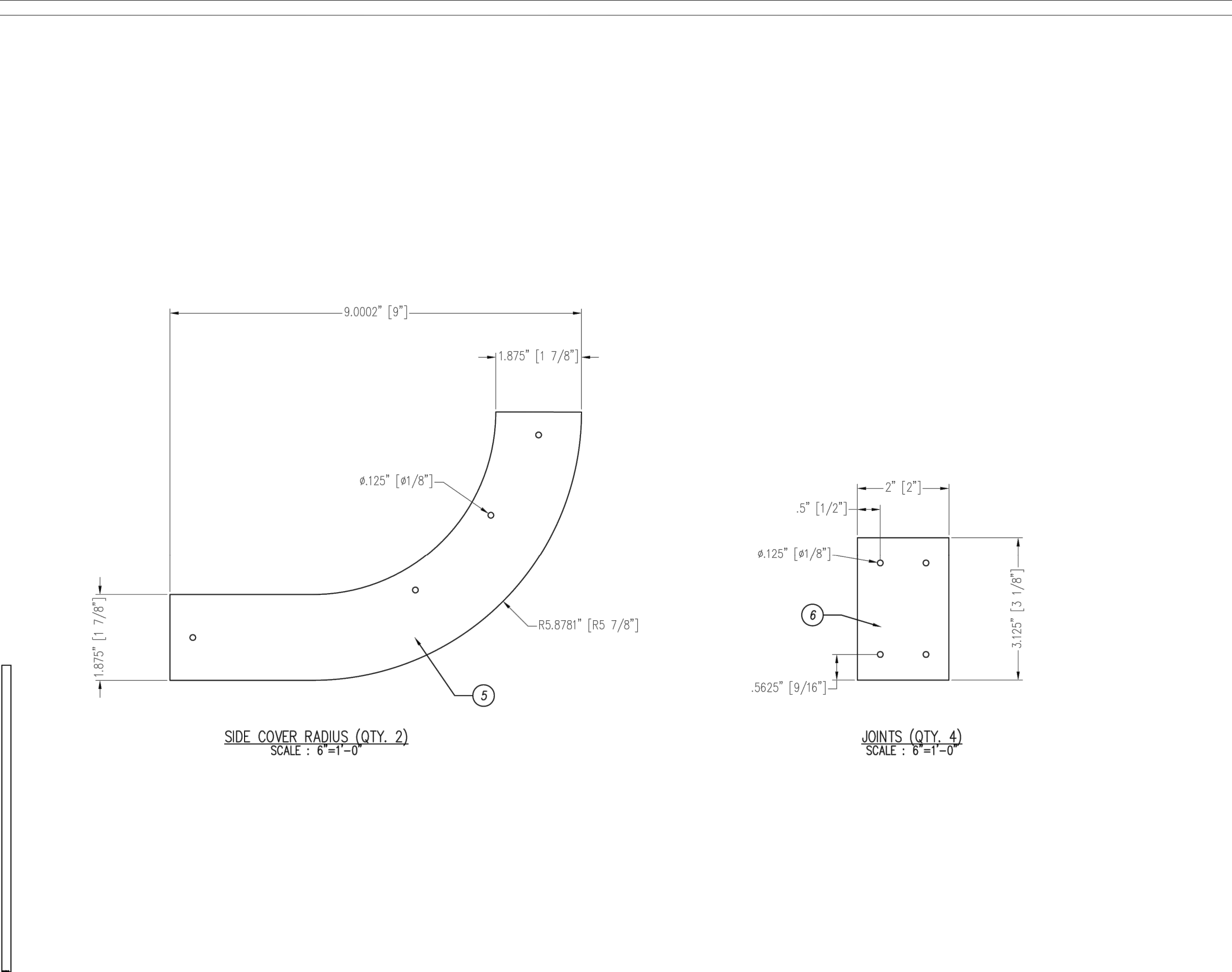

P.O. Box 549 - Maywood CA 90270
800 423-4283 - 323 771-2098 - Fax 323 560-7143
Website: www.signsource.net

Voltage	Options	Current	Drawn By	Date
120 AC	[1] ONE	1.2 AMPS	RG	10/17/16
Description: 47 1/4"x47 1/4" SINGLE FACE CANOPY FASCIA LOGO - L.E.D. ILLUM.				
Sign Size: 15.5 SQ FT 30 PSF SHELL Page: 5 OF 12				
Part Number: EQPECTEN48-LED EQPECTEN48-LED H				

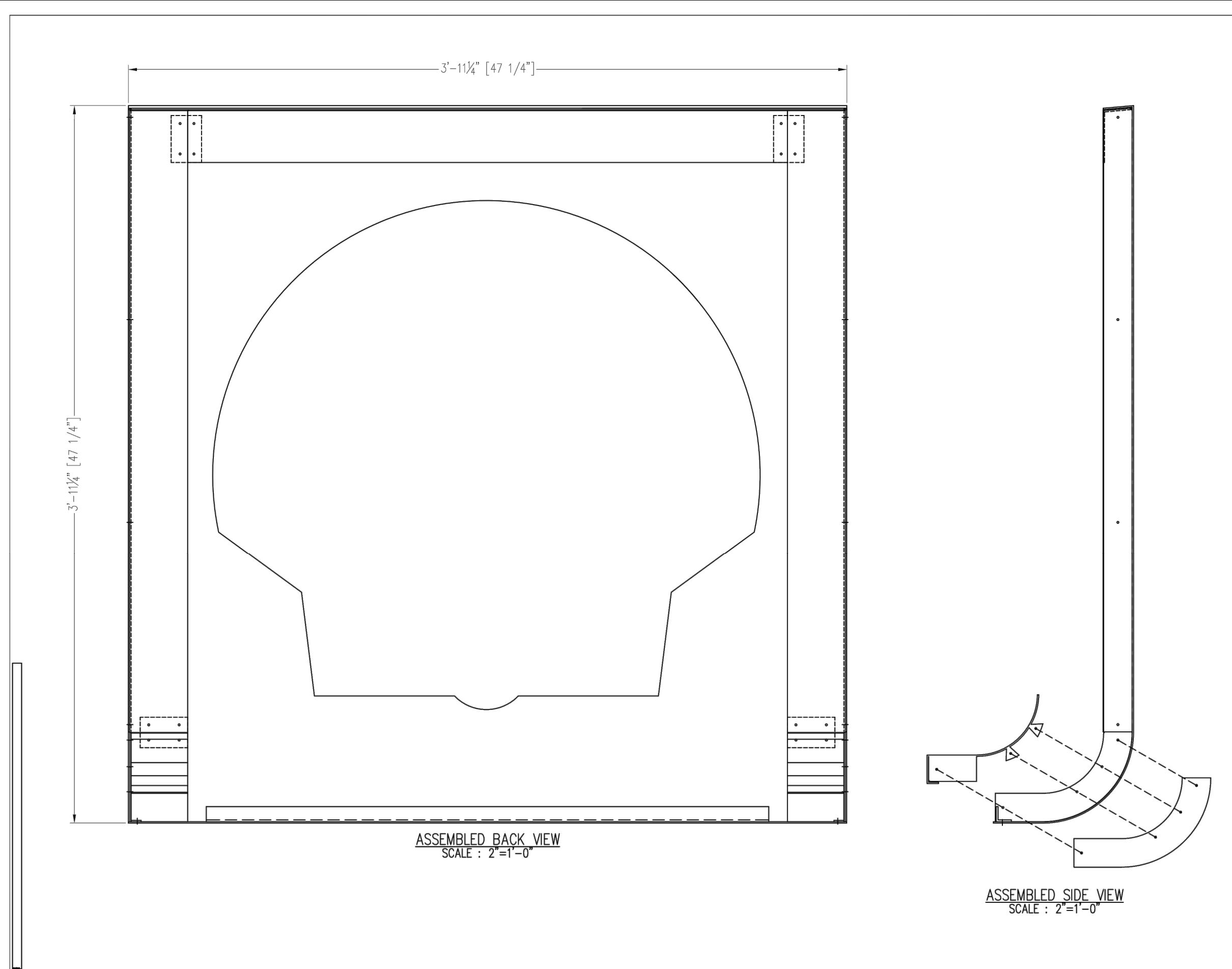

P.O. Box 549 - Maywood CA 90270
800 423-4283 - 323 771-2098 - Fax 323 560-7143
Website: www.signsource.net

Voltage	Options	Current	Drawn By	Date
120 AC	[1] ONE	1.2 AMPS	RG	10/17/16
Description: 47 1/4"x47 1/4" SINGLE FACE CANOPY FASCIA LOGO - L.E.D. ILLUM.				
Sign Size: 15.5 SQ FT 30 PSF SHELL Page: 6 OF 12				
Part Number: EQPECTEN48-LED EQPECTEN48-LED H				

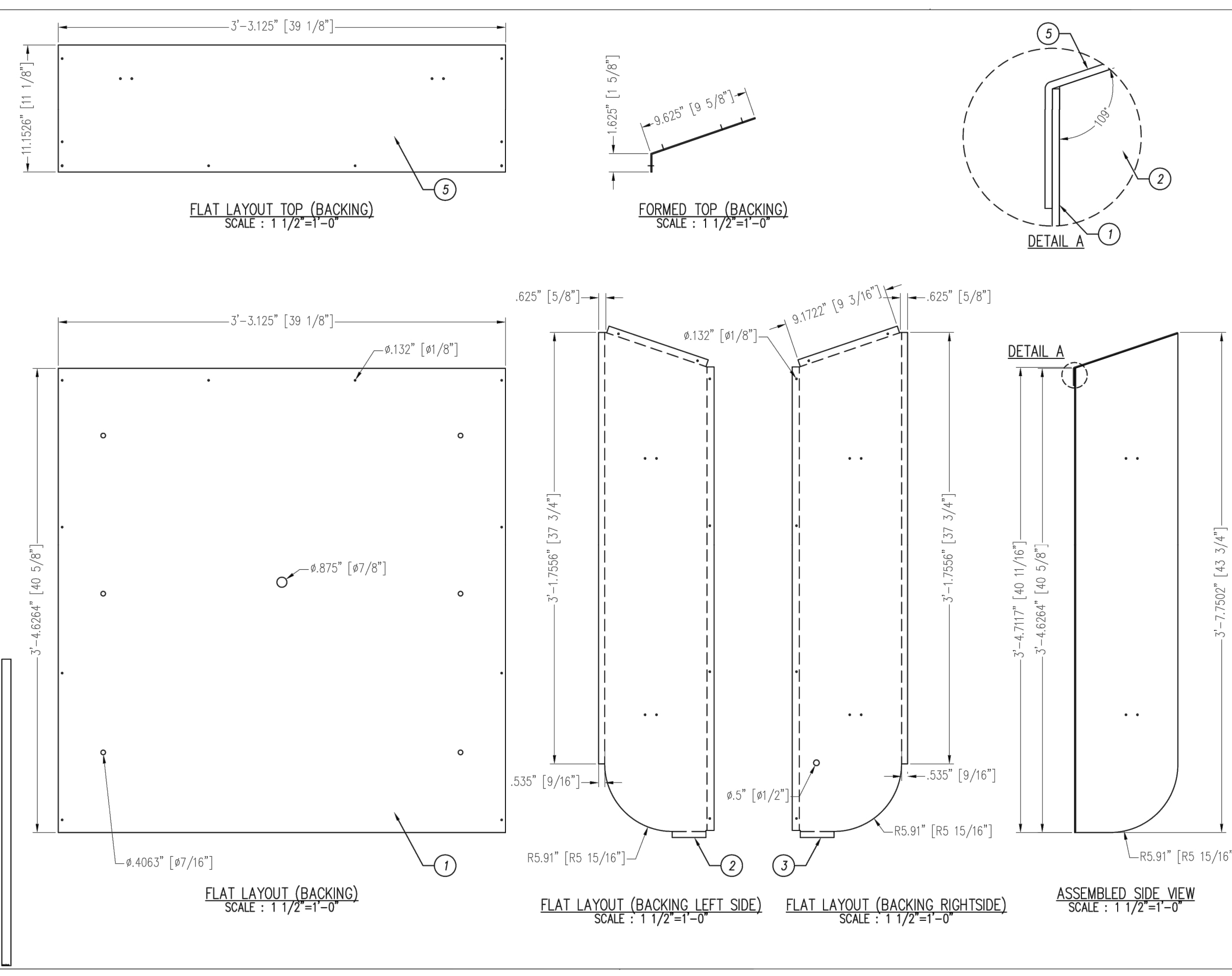

P.O. Box 549 - Maywood CA 90270
800 423-4283 - 323 771-2098 - Fax 323 560-7143
Website: www.signsource.net

REV	DESCRIPTION	DATE	BY
1	04SD090103 .090\"/>		

Voltage	Options	Current	Drawn By	Date
120 AC	[1] ONE	1.2 AMPS	RG	08/18/16
Description: 47 1/4"x47 1/4" ILLUM. SINGLE FACE CANOPY FASCIA LOGO - L.E.D. ILLUM.				
Sign Size: 15.5 SQ FT 30 PSF SHELL Page: 7 OF 12				
Part Number: EQPECTEN48-LED EQPECTEN48-LED A				

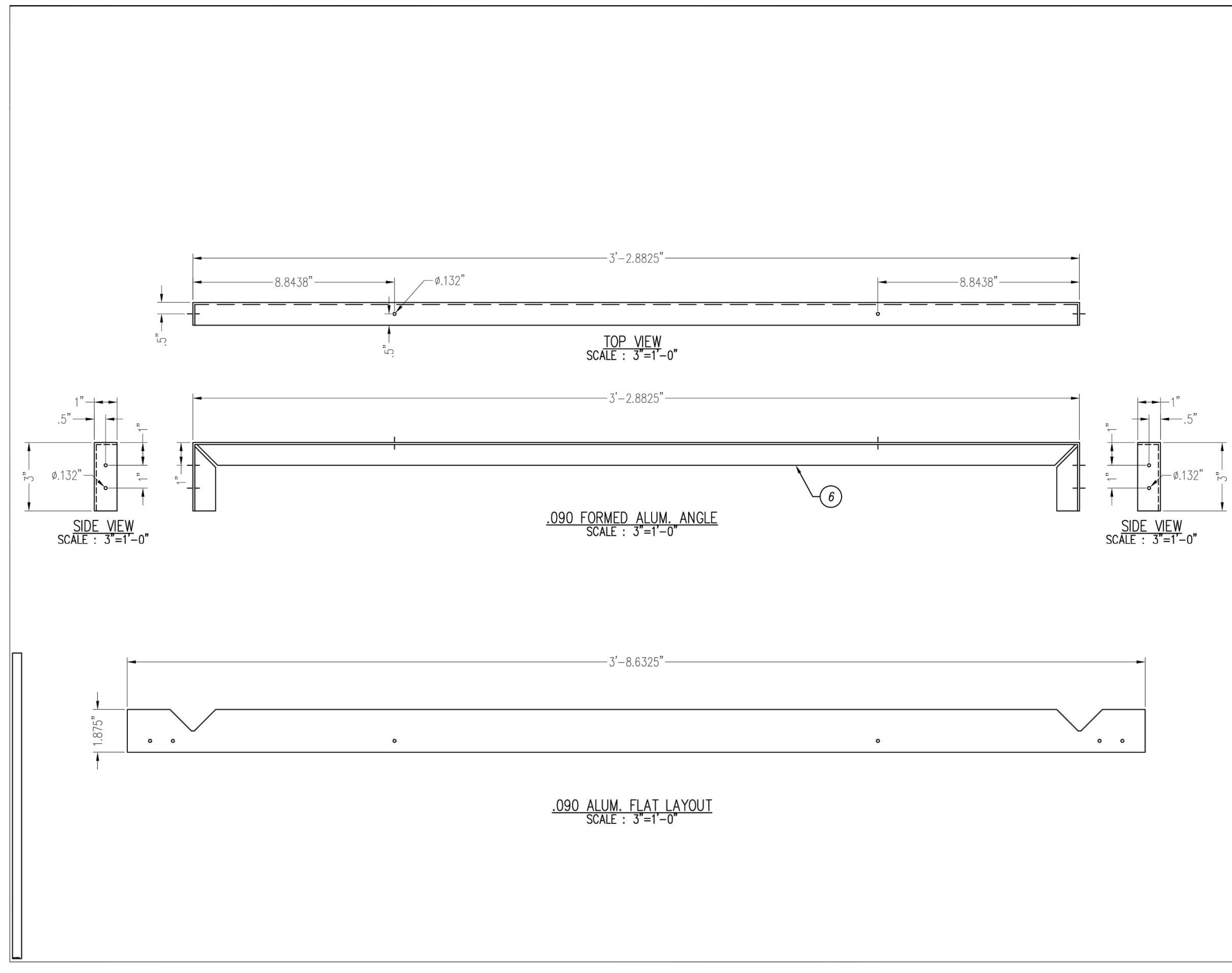

P.O. Box 549 - Maywood CA 90270
800 423-4283 - 323 771-2098 - Fax 323 560-7143
Website: www.signsource.net

Voltage	Options	Current	Drawn By	Date
120 AC	[1] ONE	1.2 AMPS	RG	10/17/16
Description: 47 1/4"x47 1/4" ILLUM. SINGLE FACE CANOPY FASCIA LOGO - L.E.D. ILLUM.				
Sign Size: 15.5 SQ FT 30 PSF SHELL Page: 8 OF 12				
Part Number: EQPECTEN48-LED EQPECTEN48-LED H				

TO VERIFY SCALES 0" 1" BAR SHOULD MEASURE ONE INCH BY ONE SIXTEENTH INCH

THIS DOCUMENT, THE IDEAS AND THE DESIGNS INCORPORATED HEREIN, IS AN INSTRUMENT OF PROFESSIONAL SERVICE AND PROPERTY OF OREGON ARCHITECTURE INC., AND IS NOT TO BE USED IN WHOLE OR IN PART, FOR ANY OTHER PROJECT, WITHOUT THE WRITTEN AUTHORIZATION OF OREGON ARCHITECTURE INC., COPYRIGHT 2021.

REGISTERED ARCHITECT
Mark McKechnie
Medford, Oregon 97501
STATE OF OREGON 4666

WILSONVILLE CONVENIENCE STORE

132 W. Main Street, Suite 101
Medford, Oregon 97501
PH. 541 772-4372 | OREGONARCHITECTURE.BIZ

PROJECT LOCATION: 29760 SW BOONES FERRY RD, WILSONVILLE, OR 97070
PARCEL: 31W14D-00900

REVISONS	BY

Approved for the Owner By: _____ Date: _____

PLOT DATE: 05-05-22
ISSUE DATE: _____
DRAWN BY: MM
JOB NO.: 4664
SHEET

S8

FUEL CANOPY FASCIA SHELL LOGO

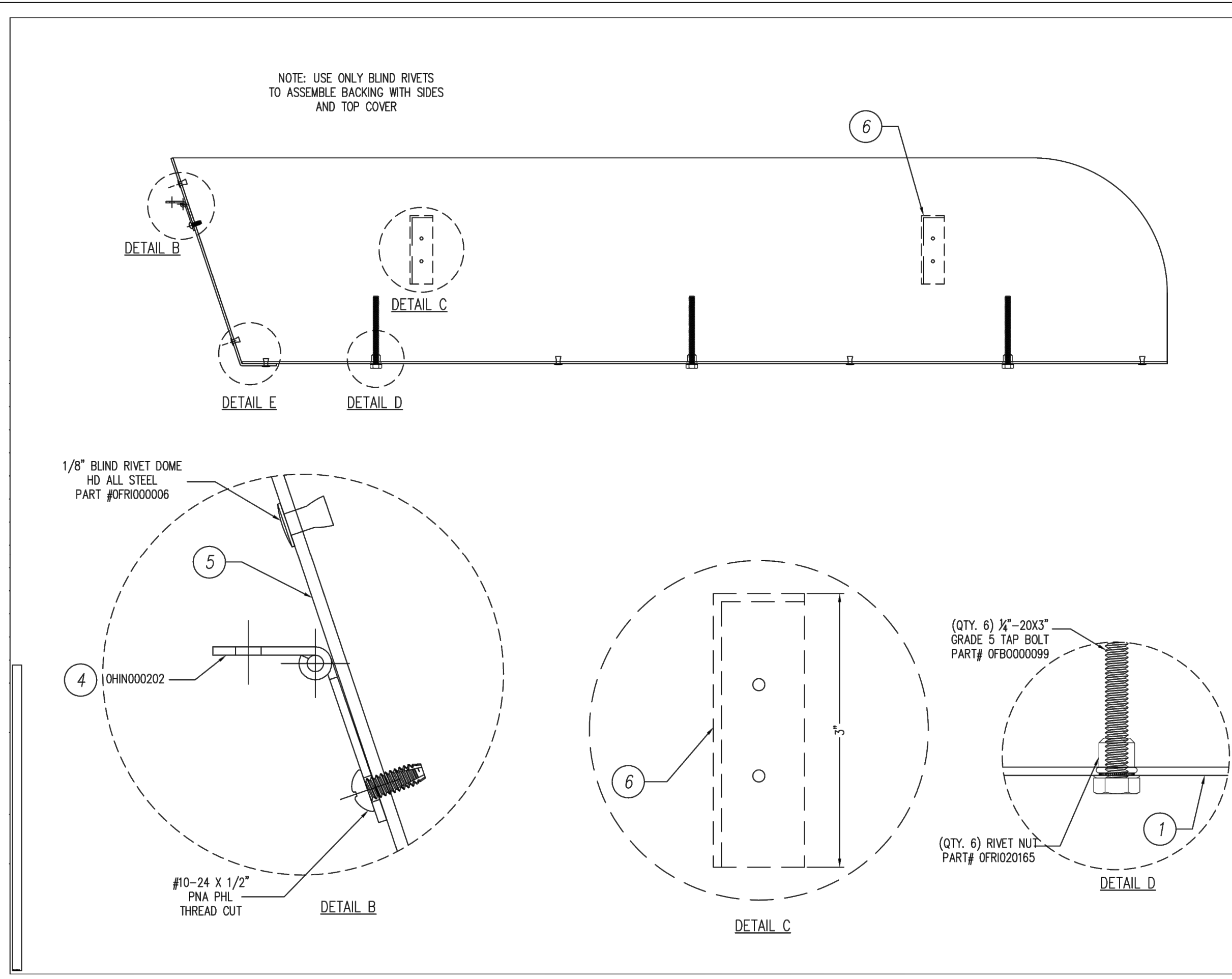

Signsource
P.O. Box 549 - Maywood CA 90270
800 423-4283 - 323 771-2098 - Fax 323 560-7143
Website: www.signsource.net

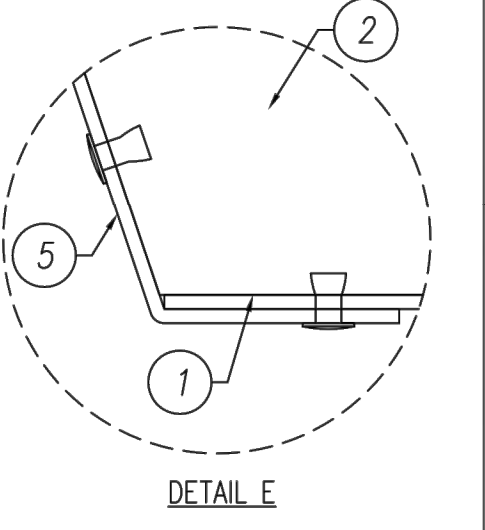

Voltage	120 AC	Circuit	[1] ONE	Current	1.2 AMPS	Drawn By	RG	Date	10/17/16
Description	47 1/4"x47 1/4" ILLUM. SINGLE FACE CANOPY FASCIA LOGO - L.E.D. ILLUM.								
Sign Size	15.5 SQ FT	Design Load	30 PSF	Shell					
Part Number	EQPECTEN48-LED	Project No.	EQPECTEN48-LED	Client					
Rev	H								

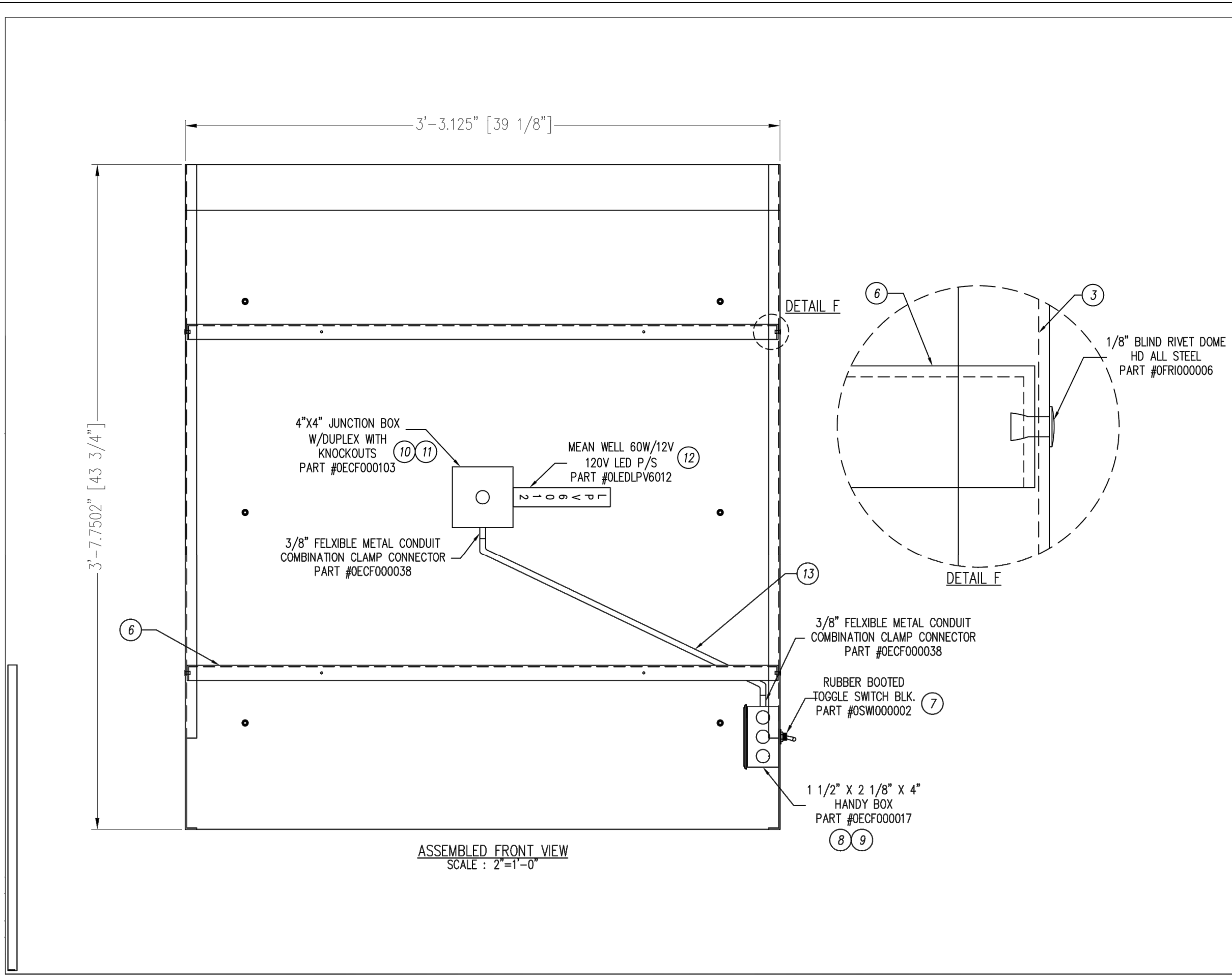

Signsource
P.O. Box 549 - Maywood CA 90270
800 423-4283 - 323 771-2098 - Fax 323 560-7143
Website: www.signsource.net

Voltage	120 AC	Circuit	[1] ONE	Current	1.2 AMPS	Drawn By	RG	Date	10/17/16
Description	47 1/4"x47 1/4" ILLUM. SINGLE FACE CANOPY FASCIA LOGO - L.E.D. ILLUM.								
Sign Size	15.5 SQ FT	Design Load	30 PSF	Shell					
Part Number	EQPECTEN48-LED	Project No.	EQPECTEN48-LED	Client					
Rev	H								

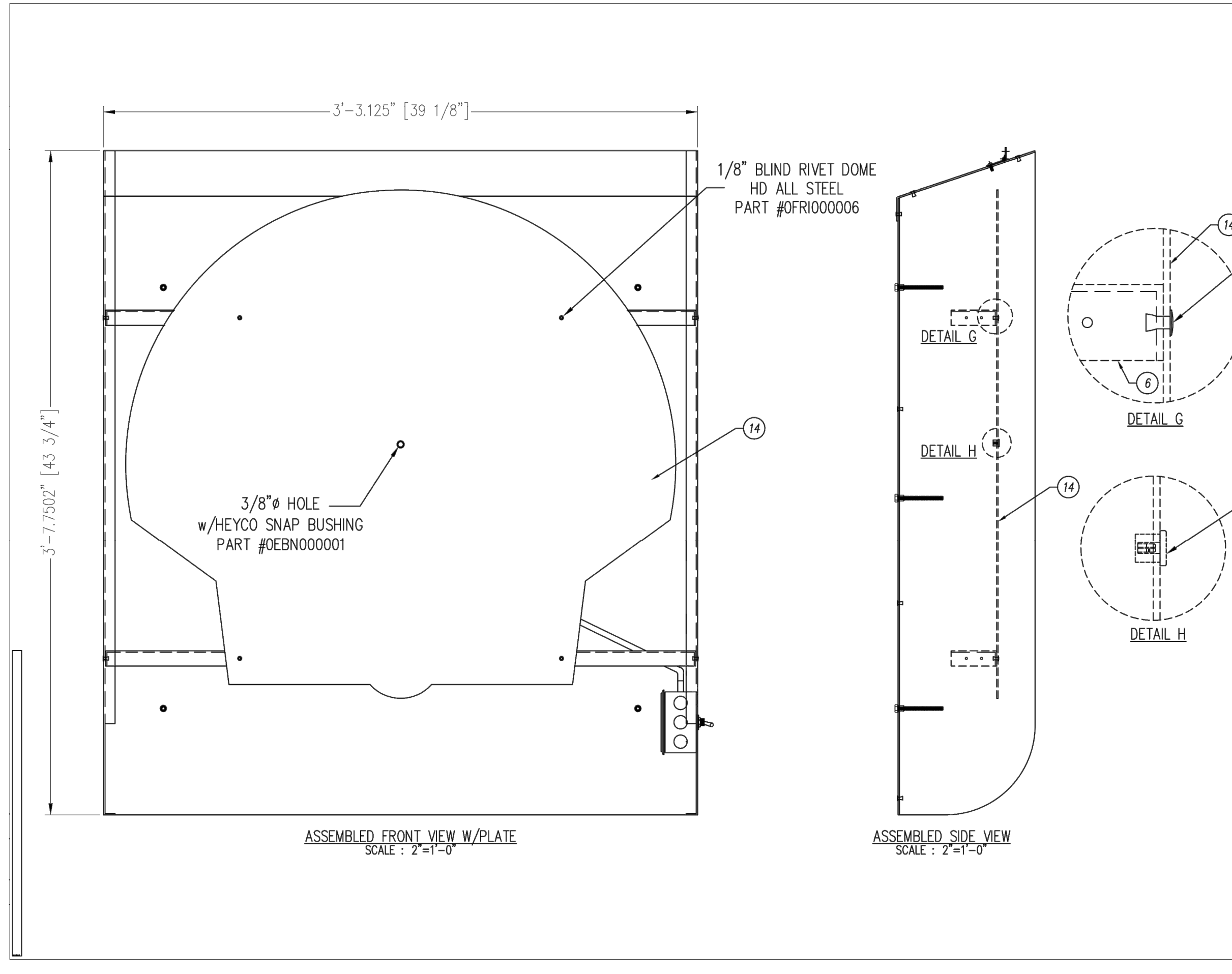

Signsource
P.O. Box 549 - Maywood CA 90270
800 423-4283 - 323 771-2098 - Fax 323 560-7143
Website: www.signsource.net

Voltage	120 AC	Circuit	[1] ONE	Current	1.2 AMPS	Drawn By	RG	Date	10/17/16
Description	47 1/4"x47 1/4" ILLUM. SINGLE FACE CANOPY FASCIA LOGO - L.E.D. ILLUM.								
Sign Size	15.5 SQ FT	Design Load	30 PSF	Shell					
Part Number	EQPECTEN48-LED	Project No.	EQPECTEN48-LED	Client					
Rev	H								

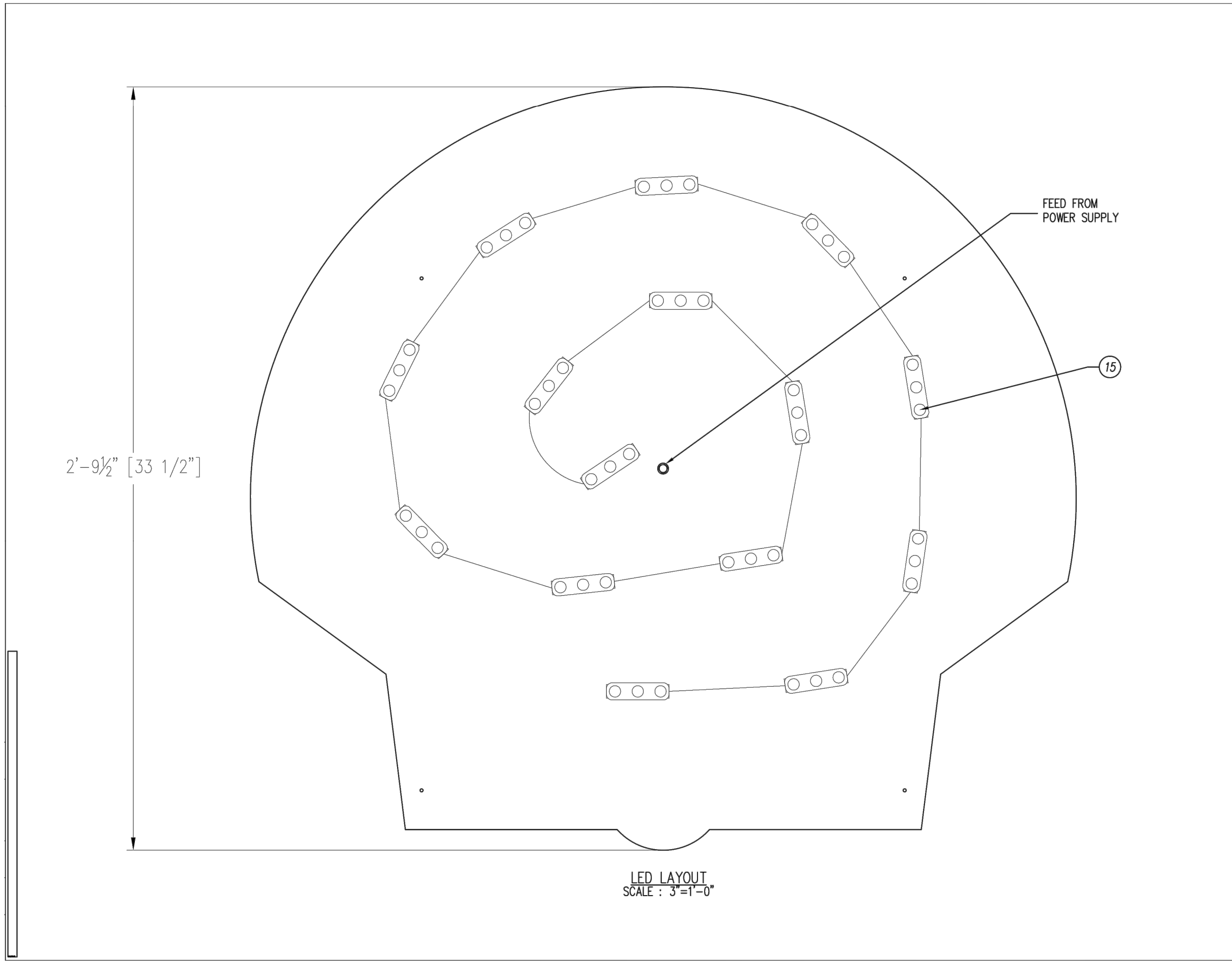

Signsource
P.O. Box 549 - Maywood CA 90270
800 423-4283 - 323 771-2098 - Fax 323 560-7143
Website: www.signsource.net

Voltage	120 AC	Circuit	[1] ONE	Current	1.2 AMPS	Drawn By	RG	Date	10/17/16
Description	47 1/4"x47 1/4" ILLUM. SINGLE FACE CANOPY FASCIA LOGO - L.E.D. ILLUM.								
Sign Size	15.5 SQ FT	Design Load	30 PSF	Shell					
Part Number	EQPECTEN48-LED	Project No.	EQPECTEN48-LED	Client					
Rev	I								

TO VERIFY SCALES 0" 1" BAR SHOULD MEASURE ONE INCH BY ONE SIXTEENTH INCH

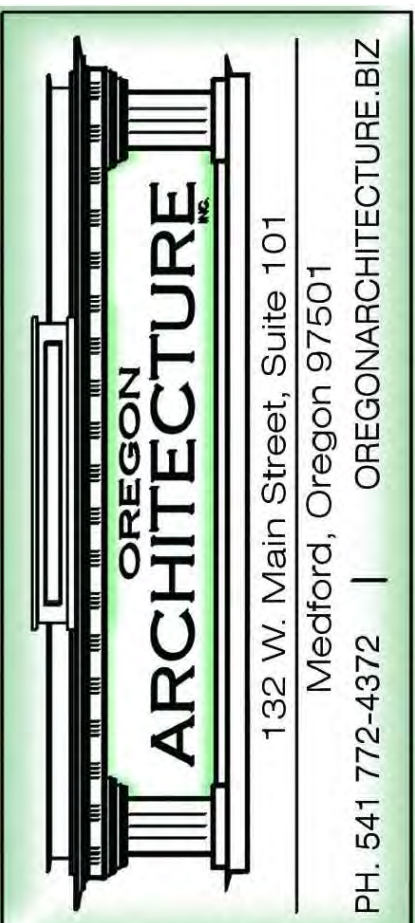

WILSONVILLE CONVENIENCE STORE
PROJECT LOCATION: 29760 SW BOONES FERRY RD, WILSONVILLE, OR 97070
PARCEL: 31W14D-00900

Approved for the Owner By:	Date:
REVISIONS	BY
PLOT DATE:	05-05-22
ISSUE DATE:	
DRAWN BY:	MM
JOB NO.:	4664
SHEET	

S9
FUEL CANOPY FASCIA SHELL LOGO

THIS DOCUMENT, THE IDEAS AND THE DESIGNS INCORPORATED HEREIN, IS AN INSTRUMENT OF PROFESSIONAL SERVICE AND PROPERTY OF OREGON ARCHITECTURE INC., AND IS NOT TO BE USED IN WHOLE OR IN PART, FOR ANY OTHER PROJECT, WITHOUT THE WRITTEN AUTHORIZATION OF OREGON ARCHITECTURE INC., COPYRIGHT 2021.